1964

SHIPS LOG

Dano —
to a sweet buddy!
Keep up the work
and you will prosper.
I hope you will find
all the happiness you
deserve. Lots of love.
Linda

Pam

Pam:
So a sweet little mouse of the 11th grade. Wish you the very best future.
"66"
Ruth

"Pam":
May you be as happy in your future years as I've been at the ~~[illegible]~~ "66".
Sheryl

You'll never guess who is writing this. It could only be me.

I could tease you about boy right now but you might not like that so now I'll sign my name

Friends always
"66"
Marsha

ALLEN COUNTY PUBLIC LIBRARY
3 1833 01887 7107

GC
977.202
H64HH,
1964

Pam
You are a dear friend and I wish you the very best of luck in the future.
Fondest wishes,
Pam

Pam
You are a sweet and lovely lady. I'm so glad we met.
"67"
Glynn

12009

Dedication

We, the 1964 yearbook staff, dedicate this book to our parents and to our sponser, Mrs. Herderhorst.

Our hours after school, the trips to pick us up, the worries which have perplexed us after school hours.....our parents have understood all and encouraged us in our efforts.

Mrs. Herderhorst has given us invaluable support. Her experience and patient understanding have inspired us to harder work and have given us a thorough knowledge of yearbook journalism. Without her, this yearbook could never have been published.

As we go out into the world of tomorrow we will remember the fine foundation these people have us and use it as a groundwork on which to build our lives.

Our school.....
of it...by it..
and for it...
we set forth
these things...

Table Of Contents

Faculty

Seniors

Clubs And Activities

Sports

Underclassmen

Advertisements

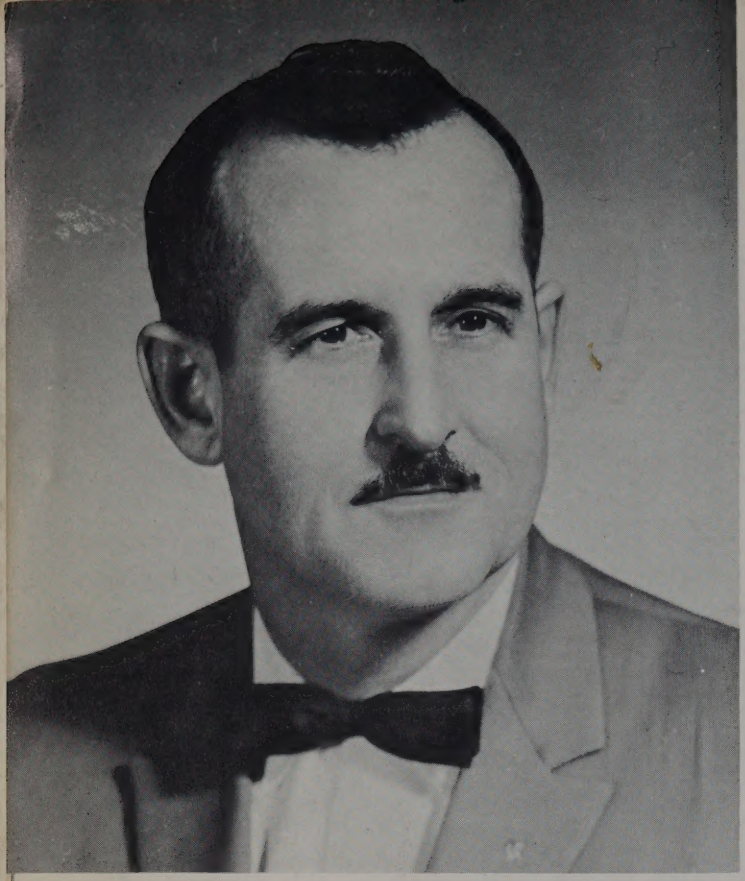

MR. MULLIGAN

PRINCIPAL

All students here at Hoagland recognize Mr. Mulligan as their principal and friend. No matter how busy he may be, he is always willing to counsel with and advise students. Having gained much respect and recognition in our community, he has helped to maintain the high standards of our school.

SECRETARY

Her friendly smile and charming personality helps her to meet the many problems and persons which confront her in the school day. She is responsible for keeping all school records. Our thanks to you.

DOROTHY HOLLE

SCHOOL BOARD

Hoagland can boast of having an efficient school board. These men have the great responsibility of making the decisions that influence each student of Hoagland. Better education is their goal. They work towards this goal so that we may have a better place in which to learn, under the guidance of the best-trained teachers. By their decisions, they are indirectly molding the lives of more than five hundred fifty students. LEFT TO RIGHT: Ralph Hobbs, Fred King, David Harkless, Richard Griebel and Edward Franke.

SEATED, left to right: Mr. Mulligan, principal; Mr. Rider, school treasurer; Mr. Mader, athletic director; Mr. Lee, elementary principal. STANDING: Mr. Justice, assistant principal; Mrs. Herderhorst, girls' counselor.

Faculty

JOHN BOYER
Social Studies
Guidance & Health
Physical Education
Coach

AGNES CRAMER
Grade Two

OGLE CRISP
Grade Six

PEARL ETZLER
Grade Two

GERALDINE HERDERHORST
Home Economics

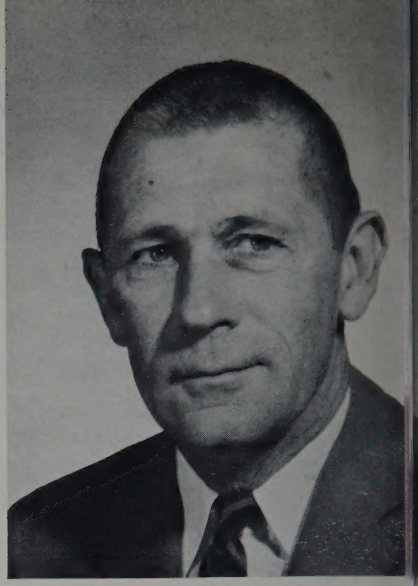

ROBERT HENNEY
Math & Science

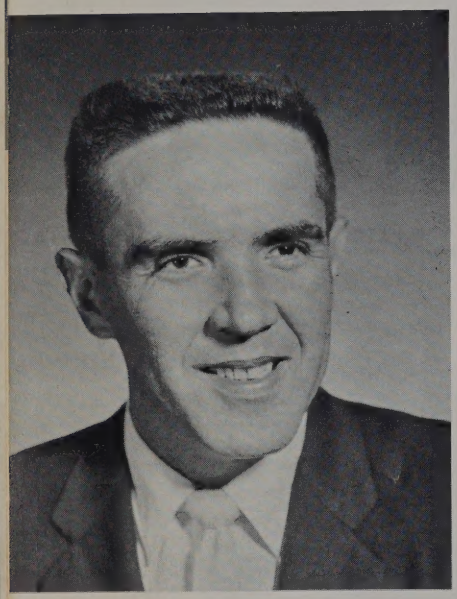

WILLIAM JUSTICE
Business

MARION KOONTZ
Grade One

CALVIN LEE
Grade Five

PATRICIA LINDSAY
Speech & Hearing

MARILYN McDOUGLE
Grade Music

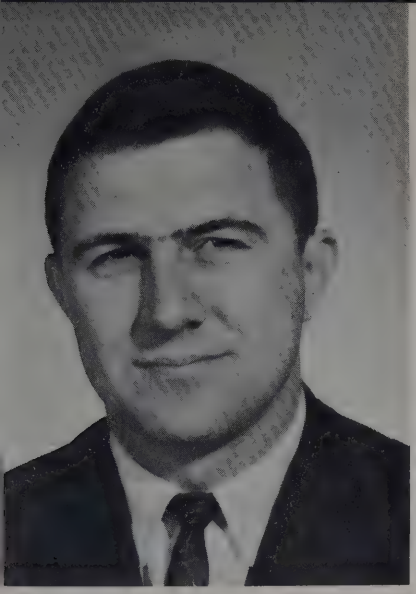

JOHN MADER
Typing, Math,
Physical Education

LOIS MARTIN
Grade Four

RONALD MARKER
English, Social Studies

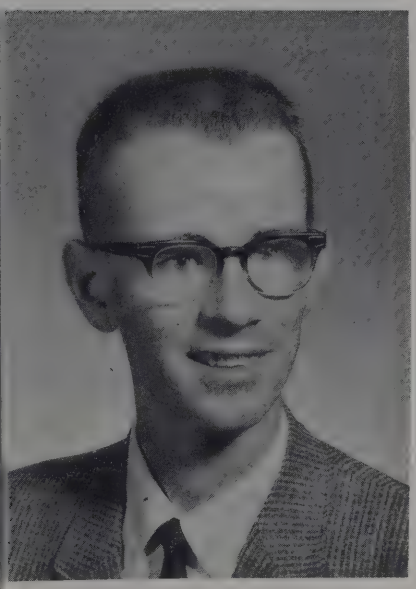

DAVID MARR
Music

JAMES OWEN
Social Studies, English

GARY MUNCY
Junior High Math,
Physical Education

CLAIRE PARKER
Special Education

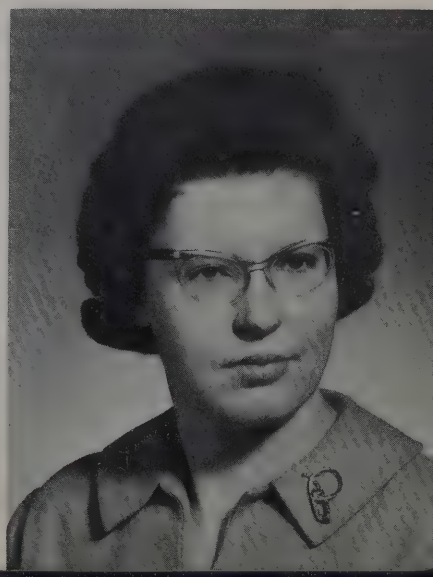

SHIRLEY PLOUGHE
Art

VERRILL RIDER
Business

RALPH ROGERS
Industrial Arts

THOMAS ROSE
English and Latin

WILLIAM SADLER
Science

LULU SEGER
Girl's Physical Education
Home Economics

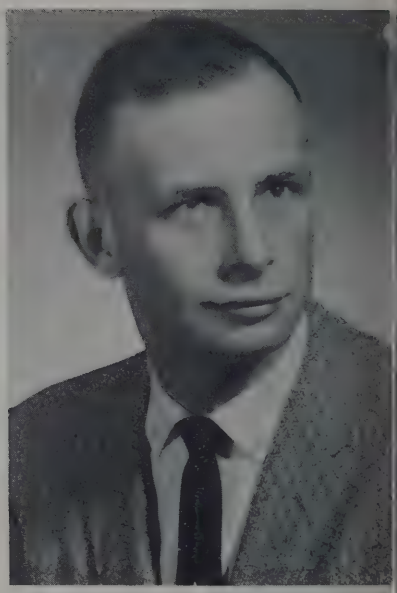

LEROY SHOLUND
Science and Math

XARIFFA WALTERS
Grade Three

ROBERT WATERS
English and Speech

CATHERINE WEDGE
Remedial Reading

Bus Drivers

Responsibility, co-operation and a love for children go into the making of a good bus driver. They bring our students to and from school through rain, snow, fog and sleet to complete their jobs.

KNEELING: Art Scheumann, Lester Scheiman, Austin Bergdall, Ross Smith, and Ludy Scheumann.
STANDING: Coyle Fry, John Salway, Reinhard Franke, Hank Boenke, Glen Reynolds, Ralph Summers, and Don Boehnke.

Cooks Helpers

Karen Graber, Vivian Schuller, Eddie Bullerman, Bonita Garard, Elaine Dernseif, Bill Meyer (Absent).

Cooks

No matter how big the job, the cooks prepare and serve well-balanced and nourishing meals. Thanks for a job well done.

Ruth Brown, Mearle Aspy, June Perry, and Stella Mahlan.

Custodians

With smiling faces, the custodians work hard to keep our building in tip-top shape. Whether it is a big problem or a small one they are ready to help in any way they can.

C. B. Mault, Ralph Bowlby.

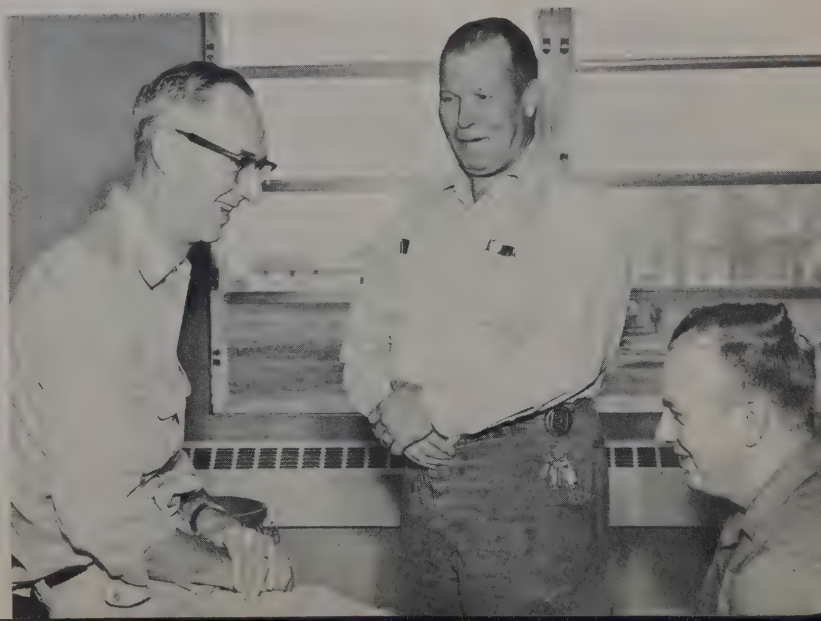

Senior Class History

Fresh as Paint---Twice as Green! That's what the seniors thought of us when we first entered Hoagland High, but we were never really quite that bad. For the most part, we worked hard and tried to be loyal to our school, so that we too could be grown-up, dignified seniors some day. We felt certain, as every other freshman class, that ours was the best. This was mostly because of our wonderful leadership. By the kind and beneficial guidance of our class advisers, Mrs. Marianne Woolsey and Mr. Donald Kassen, we knew the difference between right and wrong. Gary Lybarger, our class president, with the aid of Lynn Bradtmueller, vice-president; Georgia Holle, secretary; Ronald Wilkinson, treasurer; and Joanne Jones, class reporter; steered our class through the year with flying colors. Although we had to take a great deal of razzing from the upperclassmen, we viewed with envy the incoming freshmen that had not yet experienced the fun that we had.

Even if not all of us were prepared for school to resume, the Sophomores darted into their home rooms full of pep and eager to make it the best year that Sophomores had ever had. With Mrs. Phyllis Houk and Mr. Verril Rider as our faculty advisers and Roger Weitfeldt as our worthy president, assisted by Bill Melcher, vice-president; Sandy Nycum, secretary; Eleda Scheumann, treasurer; and Mitzie Swagger and Phyllis Franke as student council members, our class was highly experienced and just bursting forth with good leadership. We had many good times throughout the year. That year we were fortunate enough to have a class party at the home of Mr. and Mrs. Oscar Koeneman. It was quite different for everyone dressed like "Hoboes" and it turned out to be a grand success. We will always remember that fun-filled occasion and the people who were responsible for making it so.

What would an army do without leaders? Likewise, what would the junior class have done without Joanne Jones, as president; Lee Anne Metheny, as vice-president; Sandy Nycum, as secretary; and Wayne Bultemeier as treasurer? Probably just wouldn't. Then there was the point, what would the class officers have done without the excellent advice from the faculty advisers, Mr. Mark Schoeff and Mr. Robert Waters. Without Mr. Schoeff's ideas and Mr. Waters' wit, we would really have been forsaken. These commendable leaders tried their very utmost to obtain the best from the class as a whole. Whether or not our class achieved the highest scholastic standing is not known. One thing certain was our indomitable spirit, without which everyone is lost. This spirit was displayed in many different ways. It was shown by the generally intelligent attention to our school work. It was loyally displayed by the participation of many in the various extra-curricular activities offered them. We were proud of the fact that certain juniors were credited with good sportsmanship. Having passed through the ups and downs of our first two years into the "glorious upperclassmen stage," we then looked forward to what is supposedly the happiest year of a student's life, his senior year.

Four long years have passed. Long years made short by the multitude of events crowded into them--basketball games, track meets, skating parties, and dances. Years filled with study and hard work, too. There were gay moments, carefree moments, and yes, sad moments, too. Those were the years in which we stored up memories for the future. The best of those years was the last--our senior year. For during it, we were the leaders of the school, and we had leaders among us also. Donald Thornell, acting as president, had skillfully guided our way. He was ably assisted by Karen Linnemeier, vice-president. Our reports and activities were recorded by our secretary, Jackie Smith and our finances were looked after by our treasurer, Donna Everhart.

CLASS HISTORY CONTINUED

Georgia Holle, Gary Lybarger, Dale Reynolds, and Connie Davis represented our class as members of the student council and insured the success of school functions and rules by their careful planning. Underclassmen looked to our class for advice and guidance. We, in turn, looked to our class advisers, Mr. William Justice and Mr. Ralph Rogers, for counsel and aid. That year was filled with activities. We were considered a class of champions, for some of our members excelled in scholarship and some in athletics. As we received our rewards for completing four years of study, and entered into a brand new world of learning, we the graduating class had already started to reminisce the fond memories of dear 'ole Hoagland High.

AMBITIONS

Dale Boenker -- To be a truck driver
John Bowers -- To drive a race car
Lynn Bradtmueller -- To Succeed
Wayne Bultemeier -- Graduate from college with a degree
Bob Counterman -- To lead a good clean life
Connie Davis -- To become a laboratory technician
John Driver -- To be happy in life
Donna Everhart -- To graduate from college and get a good job
Joe Fisher -- To live my life to its fullest extent
Phyllis Franke -- To go to college
Darrell Fry -- To be a mechanic
Jim Gresley -- To be a veterinarian
Rita Gudakunst -- To get married, have a family and live a happy, successful life
Betty Harris -- To be a commercial artist
Joan Hockemeyer -- To be a medical assistant
Georgia Holle -- To become an elementary teacher
Dennis Johnson -- To get a college education
Joanne Jones -- To be a high school music director
Cheryl King -- To become an airline stewardess
Carol Koeneman -- To become a beautician
Karen Linnemeier -- To have a successful, happy marriage
Gary Lybarger -- To get a college education
William Melcher -- To be a successful barber
Lee Ann Metheny -- To finish nurses training and lead a good life
Jim Nord -- To become a farmer
Sandy Nycum -- To be an executive secretary
Janet Reiter -- To be a successful social worker
Dale Reynolds -- To become a teacher
Roger Scherer -- To become a successful business manager
Dave Scheumann -- To be a successful farmer
Forrest Shelburne -- To be a mechanical engineer
Don Smith -- To be a mechanic
Jack Smith -- To go around the world
Jackie Smith -- To be a housewife
Gerald Smitley -- To go into the Navy
Dave Sprague -- To become an accountant
Mitzie Swagger -- To have a happy, successful marriage
Don Thornell -- To become an engineer
Rochelle Werling -- To be successful in some phase of art work
Roger Wietfeldt -- To be a tool and die maker
Ron Wilkinson -- To be an agronomist
Alice Woodruff -- To become a WAC

CONSTANCE DAVIS
"Connie Jo"

WAYNE BULTEMEIER
"Wayne"

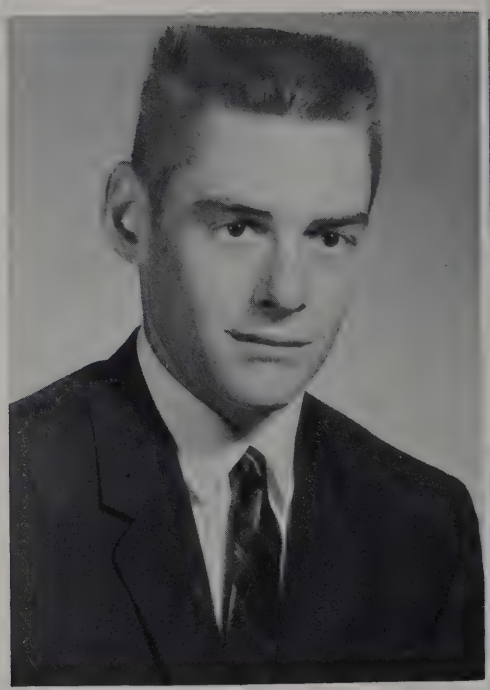

LYNN BRADTMUELLER
"Bradly"

JOHN BOWERS
"John"

PHYLLIS FRANKE
"Phyllis"

DONNA EVERHART
"Donna"

JOHN DRIVER
"John"

ROBERT COUNTERMAN
"Bob"

JOE FISHER
"Joe"

BETTY HARRIS
"Betty"

RITA GUDAKUNST
"Ree"

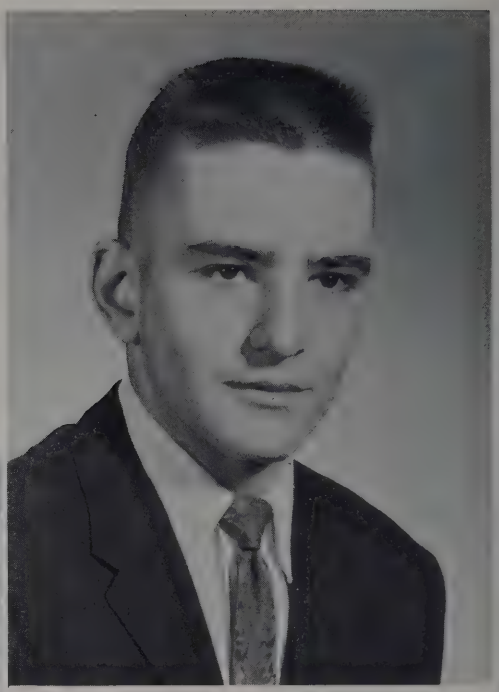

JAMES GRESLEY
"Jim"

DALE BOENKER
"Dale"

DARRELL FRY
"Homer"

JOAN HOCKEMEYER
"Huck"

JOANNE JONES
"Jonesy"

GARY LYBARGER
"Gary"

DENNIS JOHNSON
"Denny"

JAMES NORD
"Jim"

CHERYL KING
"Cheryl"

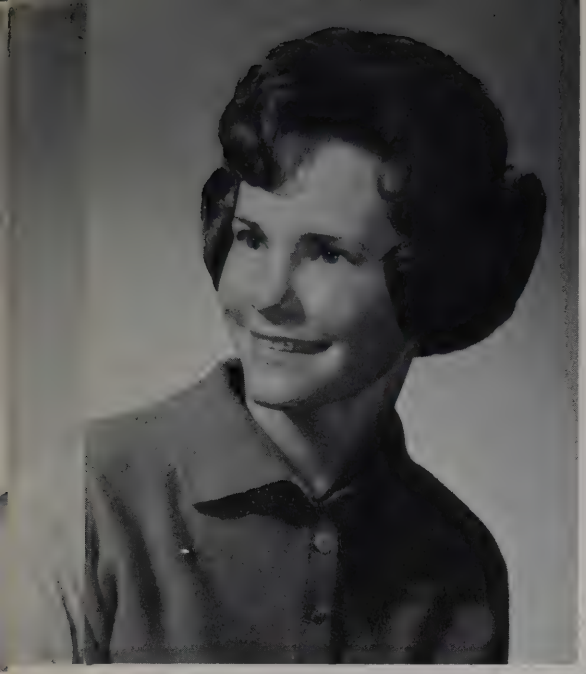

GEORGIA HOLLE
"George"

DAVID SCHEUMANN
"Dave"

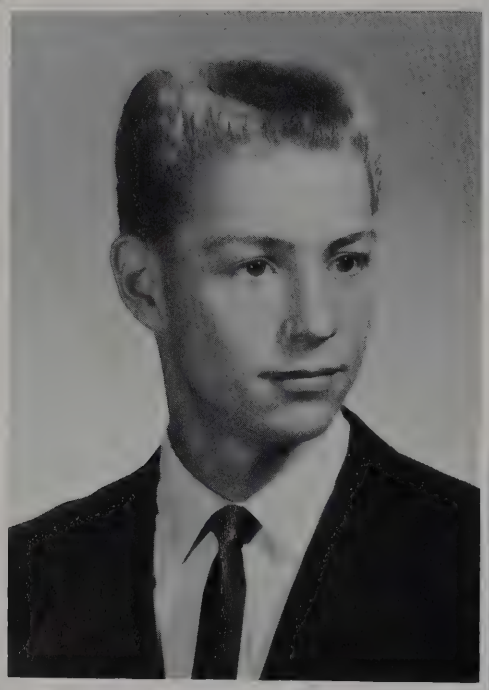

WILLIAM MELCHER
"Bill"

ROGER SCHERER
"Rog"

CAROL KOENEMAN
"Blondie"

KAREN LINNEMEIER
"Karen"

REX DON SMITH
"Don"

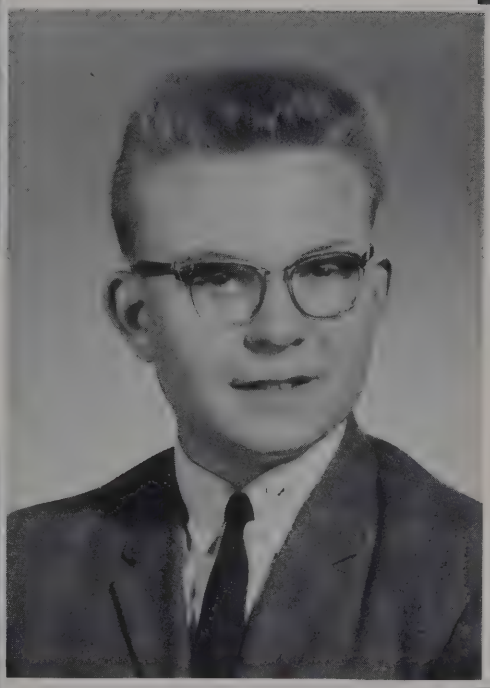

DALE REYNOLDS
"Dale"

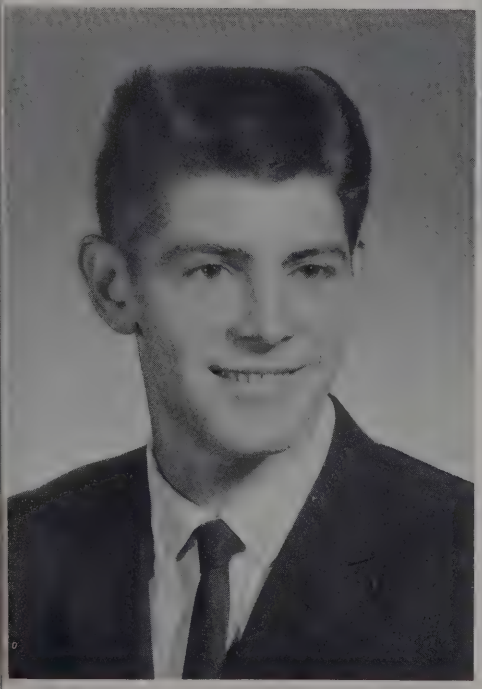

FORREST SHELBURNE
"Woody"

LEE ANNE METHENY
"Lee"

SANDRA NYCUM
"Sandy"

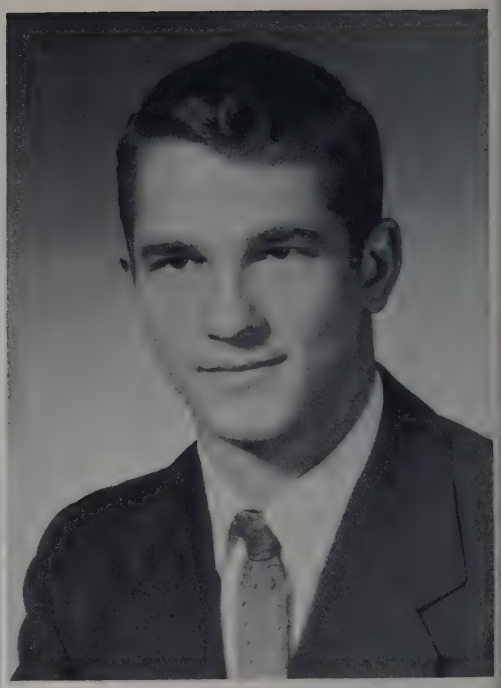

GERALD SMITLEY
"Jerry"

JACQUELIN SMITH
"Jackie"

JACK SMITH
"Jack"

JANET REITER
"Jan"

MITZIE SWAGGER
"Mitz"

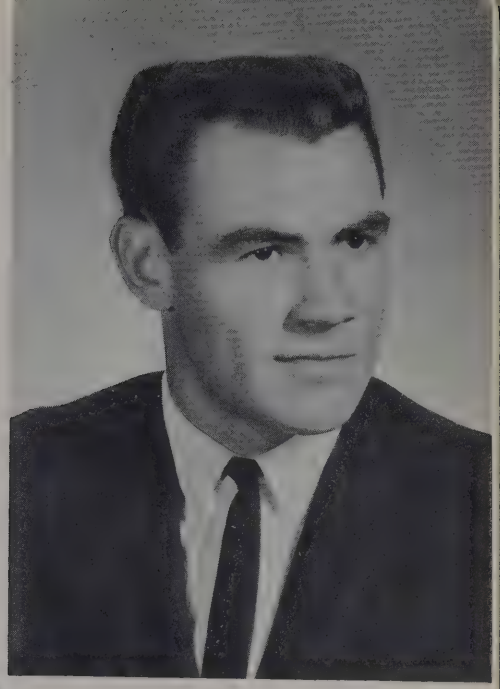

DAVID SPRAGUE
"Dave"

DONALD THORNELL
"Don"

ROGER WIETFELDT
"Rog"

ROCHELLE WERLING
"Shelly"

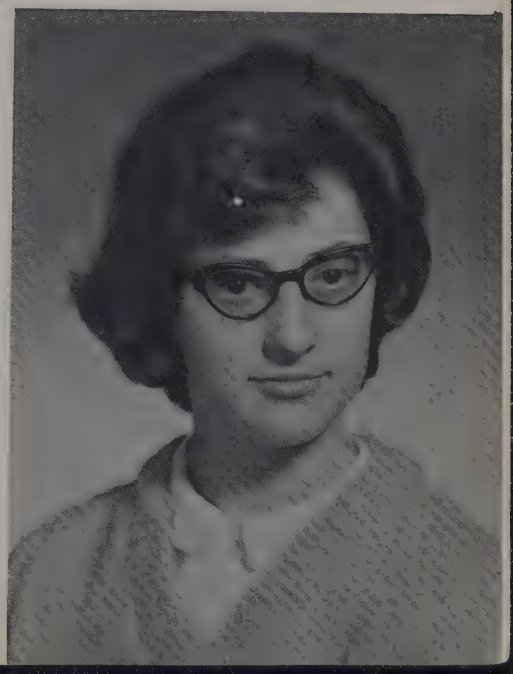

RON WILKINSON

ALICE WOODRUFF

Statistics

DALE BOENKER - Drivers Club 4; Industrial Arts Club 3; Physical Education Club 1; Hurricane Staff 4.
JOHN BOWERS - Drivers Club 4.
LYNN BRADTMUELLER - Glee Club 1, 2, 3, 4; F.F.A. 1; Baseball Team 1, 2, 3, 4; Track Team 2, 3, 4; Cross Country Club 2, 3, 4; Varsity Basketball 1, 2, 3, 4; Drivers Club 3, 4; Volleyball Club 3, 4; Class Officer 1; Yearbook Staff 4; Hurricane Staff 4; Physical Education Club 1, 2.
WAYNE BULTEMEIER - Drivers Club 4; National Honor Society 3, 4; Science Club 2, 3, 4; Industrial Arts Club 1, 2; Class Officer 3; Physical Education Club 1, 2, 3, 4.
BOB COUNTERMAN - Drivers Club 3, 4; F.F.A. 1, 2, 3.
CONNIE JO DAVIS - Senior Girls Choir 4; Glee Club 1, 2, 3; Pep Block 1, 2; Cadet Teacher 2; Home Economics Club 1, 2, 3, 4; Student Council 4; Yearbook Staff 2, 3, 4; Hurricane Staff 3, 4; Physical Education Club 1, 2, 3, 4.
JOHN DRIVER - Gymnastics 2, 3, 4; Varsity Basketball 1; Drivers Club 4; Industrial Arts Club 1, 2; Physical Education Club 1, 2, 3.
DONNA EVERHART - Senior Girls Choir 4; Glee Club 1, 2, 3; Pep Block 1, 2, 3, 4; Club Officer 4; Latin Club 2; Librarian 3; Drivers Club 4; Future Teachers Association 4; National Honor Society 3, 4; Home Economics Club 1, 2, 3, 4; Class Officer 4; Hurricane Staff 4; Physical Education Club 1, 2, 3, 4.
JOE FISHER - Cadet Teacher 2; Gymnastics 1, 2, 3, 4; Track Team 1, 2, 3; Drivers Club 4; Yearbook Staff 3; Physical Education Club 1, 2, 3.
PHYLLIS FRANKE - Pep Block 1, 2, 3, 4; Club Officer 3; Latin Club 2, 4; Librarian 2, 3, 4; Drivers Club 4; National Honor Society 3, 4; Home Economics Club 1, 2, 3, 4; Science Club 2, 3, 4; Student Council 4; Yearbook Staff 2, 3; Physical Education Club 1, 2, 4.
DARRELL FRY - Senior Choir 4; Glee Club 2, 3; Senior Band 1, 2, 3, 4; Drivers Club 3, 4.
JAMES GRESLEY - Cadet Teacher 4; Gymnastics 2; Track Team 2, 3; Drivers Club 3, 4; F.T.A. 4; Science Club 2, 3, 4; Hurricane Staff 3; Physical Education Club 1, 2, 3, 4.
RITA GUDAKUNST - Senior Band 1, 2, 3, 4; Latin Club 2; Drivers Club 3, 4; Home Economics Club 1, 2, 3, 4; Yearbook Staff 3; Hurricane Staff 4; Physical Education Club 1, 2, 3, 4.
BETTY HARRIS - Glee Club 2, 3, 4; Pep Block 1, 2, 3, 4; Home Economics Club 1, 2, 3, 4; Physical Education Club 1, 2, 3, 4.
JOAN HOCKEMEYER - Senior Girls Choir 4; Glee Club 1, 2, 3; Pep Block 1, 2, 3, 4; Club Officer 4; Cadet Teacher 2, 3; Drivers Club 3, 4; F.T.A. 3, 4; National Honor Society 3, 4; Home Economics Club 1, 2, 3, 4; Volleyball Club 2, 3, 4; Hurricane Staff 3, 4; Physical Education Club 1, 2, 3, 4.
GEORGIA HOLLE - Senior Girls Choir 4; Glee Club 1, 2, 3; Yell Leader 1, 4; Pep Block 1, 2, 3, 4; Club Officer 3, 4; Cadet Teacher 3, 4; Latin Club 2; Drivers Club 3; F.T.A. 3, 4; Home Economics Club 1, 2, 3, 4; Student Council 3, 4; Volleyball Club 2, 3, 4; Class Officer 1; Yearbook Staff 4; Hurricane Staff 3, 4; Physical Education Club 1, 2, 3, 4.
DENNIS JOHNSON - Glee Club 2; Gymnastics 2, 3, 4; Baseball Team 1, 2, 3, 4; Track Team 2, 3, 4; Cross Country Club 4; Varsity Basketball 1, 2, 3, 4; Drivers Club 3, 4; Volleyball Club 1, 2, 3, 4; Yearbook Staff 3.
JOANNE JONES - Glee Club 1, 2, 3; Yell Leader 1, 2, 4; Club Officer 1, 2, 3, 4; Latin Club 2; Drivers Club 2, 3, 4; F.T.A. 3, 4; National Honor Society 3, 4; Home Economics Club 1, 2, 3, 4; Science Club 1, 2, 3, 4; Volleyball Club 1, 2, 3, 4; Class Officer 3; Yearbook Staff 3, 4; Physical Education Club 1, 2, 3, 4; Class Reporter 1.
CHERYL KING - Senior Girls Choir 3, 4; Glee Club 2; Senior

Band 1, 2, 3, 4; Pep Block 4; Latin Club 2; Drivers Club 4; Home Economics Club 1, 2, 3, 4; Physical Education Club 1, 2, 3, 4.

CAROL KOENEMAN - Senior Girls Choir 4; Glee Club 1, 2, 3; Pep Block 1, 2, 3, 4; Club Officer 4; Drivers Club 4; Home Economics Club 1, 2, 3, 4; Volleyball Club 1, 2, 3, 4; Yearbook Staff 4; Hurricane Staff 4; Physical Education Club 1, 2, 3, 4.

KAREN LINNEMEIER - Senior Girls Choir 4; Glee Club 1, 2, 3; Club Officer 3, 4; Latin Club 2; Librarian 3; Drivers Club 3, 4; F.T.A. 4; National Honor Society 3, 4; Home Economics Club 1, 2, 3, 4; Class Officer 4; Hurricane Staff 3, 4; Physical Education Club 1, 2, 3, 4.

GARY LYBARGER - Glee Club 1, 2, 3; Senior Band 1, 2; Varsity Basketball 1; Drivers Club 3, 4; Student Council 3, 4; Student Manager 3, 4; Class Officer 1; Yearbook Staff 3, 4.

BILL MELCHER - Glee Club 1, 2, 3, 4; Gymnastics 2, 3, 4; Baseball Team 1, 3; Drivers Club 4; Class Officer 2; Hurricane Staff 4; Physical Education Club 1, 2, 3.

LEEANNE METHENY - Glee Club 1, 2, 3; Senior Band 1, 2, 3, 4; Club Officer 3, 4; Cadet Teacher 3, 4; Latin Club 2; Drivers Club 3, 4; F.T.A. 3, 4; National Honor Society 3, 4; Home Economics Club 1, 2, 3, 4; Science Club 4; Volleyball Club 2, 3; Class Officer 3; Hurricane Staff 4; Physical Education Club 1, 2, 3, 4; Twirlers 1, 2, 3, 4.

JIM NORD - Senior Choir 4; Glee Club 2, 3; Senior Band 1, 2, 3, 4; Dance Band 2, 3, 4; Drivers Club 3, 4; Science Club 4; Yearbook Staff 3.

SANDY NYCUM - Senior Girls Choir 4; Glee Club 1, 3; Pep Block 1, 2, 3, 4; Club Officer 3, 4; Latin Club 2; F.T.A. 3, 4; National Honor Society 4; Home Economics Club 1, 2, 3, 4; Volleyball Club 2, 3, 4; Class Officer 2, 3; Yearbook Staff 4; Hurricane Staff 3, 4; Physical Education Club 1, 2, 3, 4.

JANET REITER - Senior Girls Choir 4; Glee Club 1, 2, 3; Yell Leader 4; Pep Block 1, 2, 3, 4; Club Officer 2, 3; Latin Club 2; Librarian 4; Drivers Club 3, 4; F.T.A. 3, 4; Home Economics Club 1, 2, 3, 4; Science Club 1, 4; Volleyball Club 1, 2, 3; Physical Education Club 1, 2, 3, 4.

DALE REYNOLDS - Glee Club 1, 2, 3, 4; Senior Band 1, 2, 3, 4; Dance Band 2, 4; Baseball Team 3; Varsity Basketball 1; Drivers Club 3, 4; National Honor Society 3, 4; Student Council 4; Student Manager 2, 3, 4; Hurricane Staff 4; Physical Education Club 1.

ROGER SCHERER - Industrial Arts Club 3; Physical Education Club 1, 2.

DAVID SCHEUMANN - Club Officer 3; Baseball Team 2, 3, 4; Drivers Club 3, 4; Industrial Arts Club 3; Hurricane Staff 4; Physical Education Club 1.

FORREST SHELBURNE - Gymnastics 2, 3, 4; Track Team 2, 3; Drivers Club 4; Science Club 2; Industrial Arts Club 1, 2, 3, 4; Physical Education Club 1, 2, 3, 4.

JACK SMITH - Transferred from North Side in his Junior year.

JACKIE SMITH - Senior Girls Choir 3, 4; Glee Club 1, 2; Senior Band 1, 2, 3, 4; Dance Band 2, 3, 4; Club Officer 4; Latin Club 2; Drivers Club 4; Home Economics Club 1, 2, 4; Class Officer 4; Hurricane Staff 4; Physical Education Club 1, 2, 3; Reporter 2, 3.

REX DONALD SMITH - Pep Block 2; Gymnastics 2, 4; Industrial Arts Club 2; Physical Education Club 1, 2.

JERRY SMITLEY - Pep Block 2; Gymnastics 2, 3, 4;Drivers Club 4; Science Club 2; Hurricane Staff 4; Physical Education Club 2, 3, 4.

DAVE SPRAGUE - Glee Club 1, 2, 3; Baseball Team 1; Track Team 1, 2, 3; Cross Country Team 1, 2, 3; Varsity Basketball 1, 2, 3, 4; Drivers Club 2, 3, 4; Volleyball Club 1, 2, 3, 4; Yearbook Staff 3; Hurricane Staff 4.

MITZIE SWAGGER - Glee Club 1, 2, 3, 4; Senior Band 1, 2, 3, 4; Dance Band 3, 4; Club Officer 2; Latin Club 2; Librarian 4; Drivers Club 3, 4; National Honor Society 3, 4; Home Economics Club 1, 2, 3, 4; Science Club 3, 4; Student Council 2, 3; Volleyball Club 2, 3; Physical Education Club 1, 2, 3, 4; Twirlers 1, 2, 3, 4.

DON THORNELL - Club Officer 3; Baseball Team 2, 3, 4; Varsity Basketball 2, 3, 4; Drivers Club 3, 4; National Honor Society 3, 4; Science Club 2, 3, 4; Volleyball Club 2, 3, 4; Class Officer 4; Physical Education Club 1; F.F.A. 1, 2.

ROCHELLE WERLING - Home Economics Club 2, 3, 4.

ROGER WIETFELDT - Pep Block 1; Gymnastics 1, 2, 3, 4; Baseball Team 2, 3, 4; Varsity Basketball 1, 2, 3; Drivers Club 3, 4; Industrial Arts Club 1, 4; Volleyball Club 3, 4; Class Officer 2; Physical Education Club 1, 2, 3, 4.

RON WILKINSON - County Choir 3; Glee Club 1, 2, 3; Senior Band 1, 2; Dance Band 2; Club Officer 2; Gymnastics 1, 2, 3; Cross Country Club 1, 2, 3, 4; Varsity Basketball 1, 2, 3; Drivers Club 3, 4; Industrial Arts Club 1; Volleyball Club 3; Class Officer 1; Hurricane Staff 4; Physical Education Club 2, 3, 4; Golf 1, 2, 3, 4; F.F.A. 1, 2.

ALICE WOODRUFF - Glee Club 1, 2, 4; Pep Block 1, 2, 3, 4; Librarian 3; Home Economics Club 1, 2, 3, 4; Physical Education Club 1, 2, 3, 4.

Best Sports

Donna Everhart
Dale Boenker

Best All-Around

Joanne Jones
Gary Lybarger

Most Likely To Succeed

Phyllis Franke
Wayne Bultemeier

Wittiest

Georgia Holle
Ron Wilkinson

Superlatives

Most Popular

Jackie Smith
Dave Sprague

Friendliest

Karen Linnemeier
Lynn Bradtmueller

Most Athletic

Carol Koeneman
Don Thornell

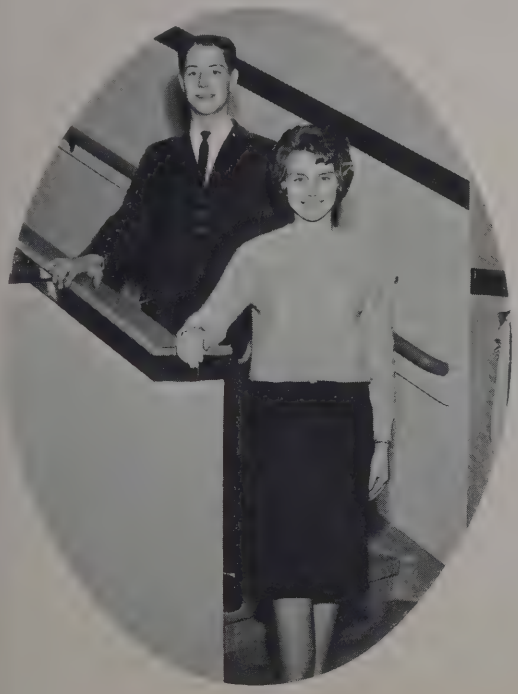

Most Attractive

Janet Reiter
Bill Melcher

Autographs

Pam
I of luck to
[illegible] in the
future. We
had a lot of
fun.
Sincerely
[illegible]

Honor Day

Mitzie Swagger and Don Thornell received the citizenship awards of the Senior class this year.

Phyllis Franke received an award for achievement in mathematics.

Don Thornell received an award for achievement in science.

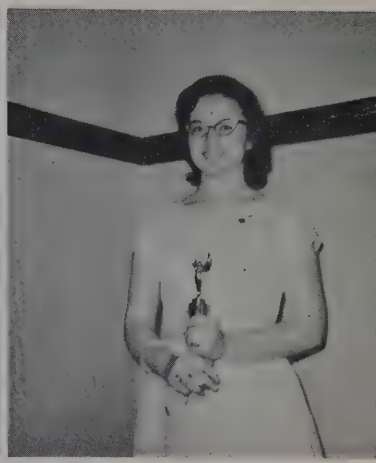

Joanne Jones received the Arion award for general music achievement.

Betty Harris was commended for her art achievement this year.

Graduation...Rev. D. Frank, Rev. Armin Oldsen, Speaker, Mr. Mulligan, Principal

Joanne Jones was awarded the John Phillip Sousa band award.

Ann Hobbs, Virginia Fuess, Mike Allen, Cherie Relue, Paulette Beerman, Doug Beerbower, Steve Winters, Gale Bradtmueller, Eddie Harris, and Kenn Reynolds received their band awards for points earned.

Jean Tyler and Darrell Fry received their band jackets for achieving their necessary point totals this year.

Marva Logan, Penny Allen, Linda Linnemeier, Jan Hoffman, Georgia Brown, Steve Guenin, and Jerry Wallace earned enough points to receive their Junior band awards.

Our

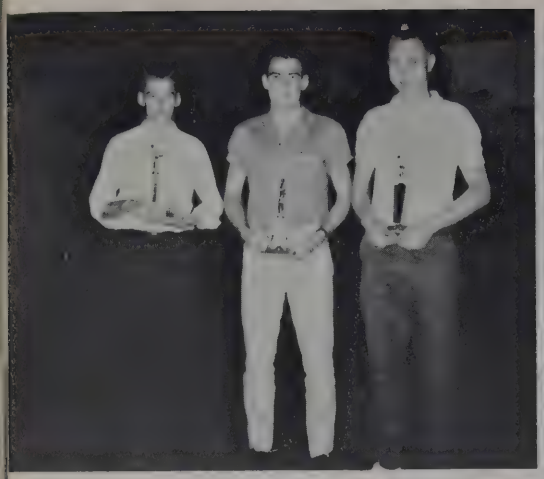

During basketball season Lynn Bradtmueller had the best free throw average, Dave Sprague had the most rebounds, and Don Thornell had the best field goal average for the varsity.

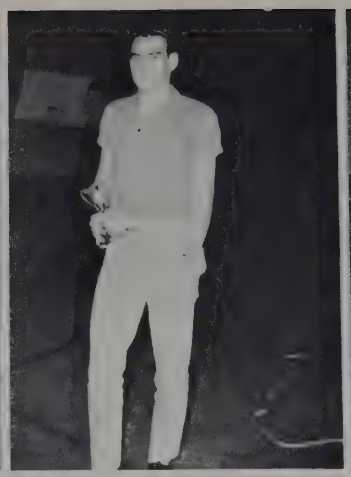

Dave Sprague received the award for the outstanding athlete.

Dick Nelson had the best free throw average for the "B" team.

Jerry Smitley and Rog Wietfeldt received awar for their work in gymna tics.

Winners of our ping-pong tournament at school were Ron Wilkinson, boy's singles; Diane Braun, girl's singles; Ray Scheumann and Jim Zelt, boy's doubles; Carol Summers and Lynne Gottschalk, girls' doubles; county winners, and Georgia Holle and Lynn Bradtmueller, mixed doubles, also county winners.

Senior athletic jacket winners were Denny Johnson, Lynn Bradtmeuller, Dave Sprague, Don Thornell, their coach, Gary Lybarger, and Dale Reynolds.

Hoagland had three winners in the driving rodeo at the coliseum this year, Jan Lepper boy's winner, Judy Regger, 1st place girl's winner, and Betty Oehler, 2nd place girl's winner.

Jackie Smith was the winner of the Crisco homemaker award.

Joan Hockemeyer was the recipient of the Betty Crocker homemaker award.

Diane Rohrbach, Carol Koeneman and Joan Hockemeyer placed 3rd 2nd and 1st, in the fashion show

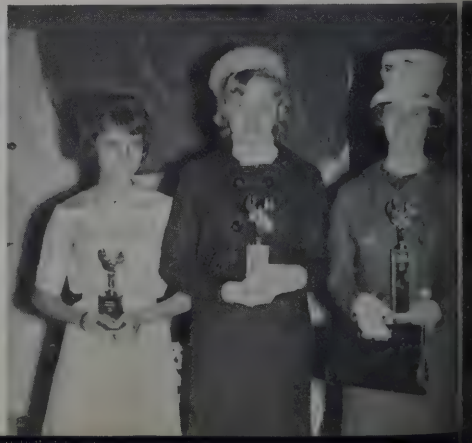

Awards

"Graduation Day"

Karen Linnemeier was commended for her work as editor of the Hurricane and received the award for the outstanding student in the business department.

Phyllis Franke worked as our head librarian at school this year.

tudents achieving the highest rades for their class were this ear: Margo Hobbs and Dan Wiet-ldt, 9th grade; Sandy Hook and ary Koeneman, 10th grade; ildegarde Bleeke and Stan Davis, 1th grade; and Phyllis Franke and ayne Bultemeier, 12 grade.

Joanne Jones and Wayne Bultemeier were awarded the scholarships from our PTA this year.

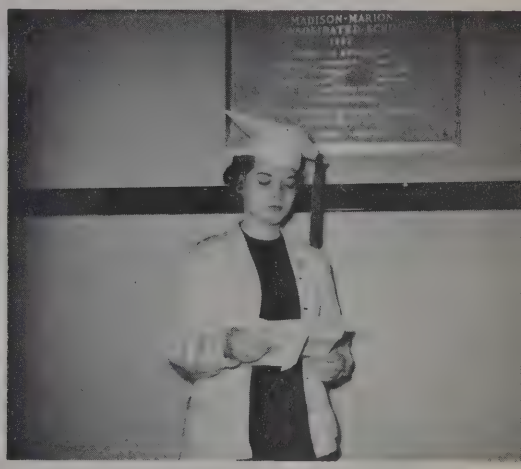

Phyllis Franke received the Jerry Kaufman award scholarship this year.

he co-valedictorians of the enior class were Joanne Jones and hyllis Franke.

Joanne Jones received a residence scholarship from Indiana University and also a partial fee remission scholarship.

Don Thornell received a General Motors scholarship and will be working and studying for them this year.

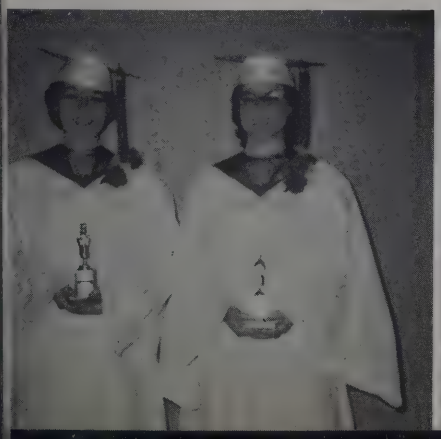

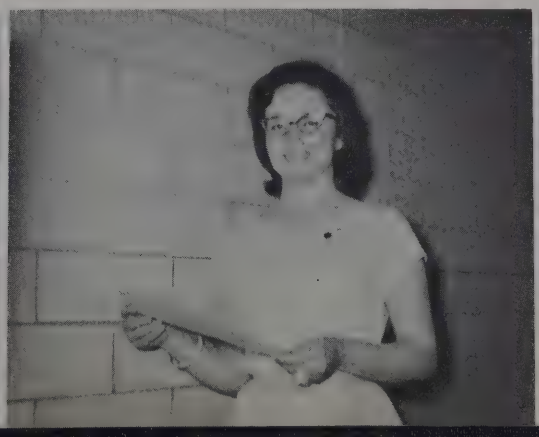

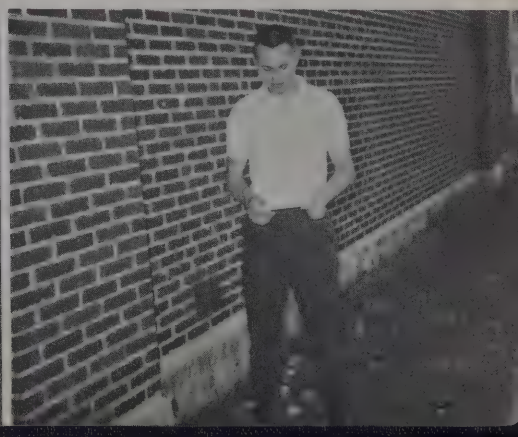

Stairway To The Stars

Queen Janet

Princess Sandy

Princess Joanne

Princess Mitzie

Princess LeeAnne

An Adventure In Paradise

Queen Sandy

Princess Betty

Princess Karen

Princess Jean

Princess Judy

FIRST ROW: Jackie Smith, Darrell Fry, Mitzie Swagger, Mike Saalfrank, Lee Anne Metheny. SECOND ROW: Arlene Biehold, Ruth Gagnet, Marsha Linnemeier, Pam Harp, Rick Dumford, Craig McIntosch, Lynn Gottschalk, John Hobbs. THIRD ROW: Ray Simons, Tim Mueller, Lynne Reichart, Virginia Fuess, Cherie Relue, Beverly Griebel, Colleen Holle, Jane Heckler, Ann Hobbs, Paulette Beerman, Larry Mattingly, and Kip Luginbill.

Our In Action

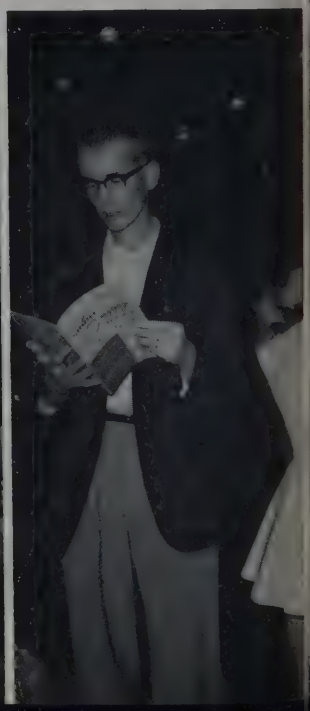

FIRST ROW: Jim Nord, Dale Reynolds, Rita Gudakunst, Steve Winters, Peggy Newhouse, Debbie Metheny, Dee Ann Lybarger, Virginia Sprague, Cheryl King, and Joanne Jones. SECOND ROW: Dave Smith, Jim Cagnet, Dan Harkless, Eddie Harris, Mike Horman, Greg Perry, Bruce Davis, Doug Beerbower, Jim Hobbs, Iva Wallace, Mike Allen, and Mary Metheny. THIRD ROW: Garth Beerman, Keith Johnson, Margo Hobbs, Gale Bradtmueller, Ken Reynolds, Arthur Hughes, Randy Beerman, Steve Horman, Joel Hoffman, Jon Youse, and Jean Tyler. ABSENT: Sandy Pate.

Band

Band Officers

Jean Tyler
Cheryl King
Joanne Jones
Jackie Smith
Mitzie Swagger
Lee Anne Metheny

Junior Band

Junior Band Officers

Marva Logan
Keith Johnson
David Harris
David Jones

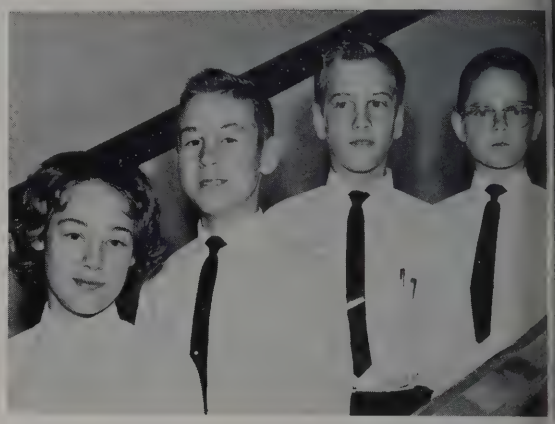

Beginner Band

Stage Band

Junior Choir

Glee Club

ACCOMPANISTS

Joanne Jones
Virginia Sprague

Fifth & Sixth Grade Choir

Senior Choir

Twirlers

Science Club

Drivers Club

Latin Club

Cadet Teachers

Librarians

Industrial Arts Club

Future Teachers Of America

The Home Economics Club

Reporters

STANDING: Micky Schuemann, Steve Schroeder, Hildegarde Bleeke, Karen Schuemann, and Susie Smith. SEATED: Diane Peck, Janet Reiter, Phyllis Franke, Sandy Nycum, Joanne Jones, and Joan Hockemeyer.

National Honor Society

FIRST ROW:
- Mr. Henney, Adviser
- Lee Anne Metheny
- Joanne Jones
- Karen Linnemeier

SECOND ROW:
- Mitzie Swagger
- Karen Graber
- Phyllis Franke
- Judy Rebber
- Jackie Fuhrman

THIRD ROW:
- Sharon Hockemeyer
- Donna Everhart
- Joan Hockemeyer
- Beverly De Baille
- Arlene Beihold

FOURTH ROW:
- Hildegarde Bleeke
- Jean Tyler
- Vivian Schuller
- Kay Gresley
- Marcia Gevers

FIFTH ROW:
- John Mowry
- Wayne Bultemeier
- Don Thornell
- Dale Reynolds
- Stan Davis

Hurricane Staff

EDITOR:
Karen Linnemeier

Mr. Rider: Gymna
Mr. Sholund: Track and Baseball
Mr. Mader: Cross County
Track, Athletic Director,
Assistant Basketball Coach
Mr. Muncy: Golf
Freshman and Junior
High Basketball

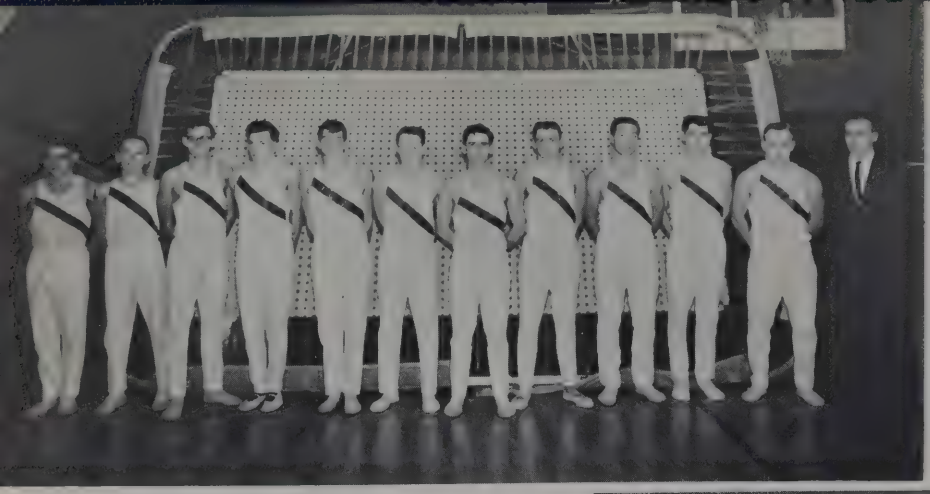

Gymnastics

Team

Exhibition Squad

Baseball

Don Thornell and Jim Zelt achieved very high batting averages this season. Jim had an .480 average and Don had a .460 average.

Cross Country

Track

Jim Reinking and Ray Simons display the vigor and spirit they showed during this season in setting new records.

Volleyball

1963

Our girls have been very fortunate having won their county tournament in 1962, 1963, and again in 1964.

Our boys won their tournament in 1962 but were not so lucky in 1963 and 1964.

GIRL'S SQUAD

BOY'S SQUAD

Absent when the 1963 picture was taken were: Marcia Scheumann, Barbara Oehler, and Judy Dietrich.

1964 Champs

GIRL'S SQUAD

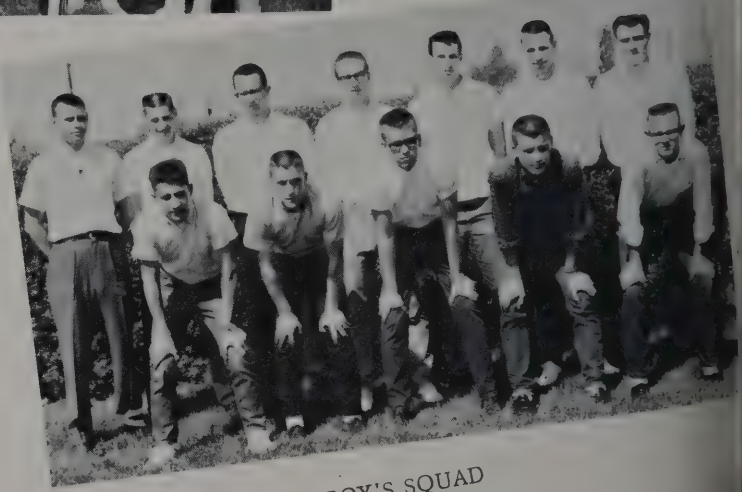

BOY'S SQUAD

1964

Girl's Physical Education Club

Boy's Physical Education Club

Left to right: Joanne Jones, Judy Rebber, Georgia Holle, Janet Reiter.

Varsity Cheerleaders

Miss Ploughe

ADVISOR

"B" Cheerleaders

Left to right: Connie Gevers, Mary Metheny.

Varsity

BOTTOM: Duane Heckler, John Hobbs, Jim Zelt, Ron Saalfrank, Lynn Bradtmueller. TOP: Stan Davis, Dave Sprague, Denny Johnson, Don Thornell, Dave Mulligan, Dick Nelson, Coach Boyer.

BOTTOM: Stan Zelt, Jim Reinking, Denny Springer, Danny Harkless. MIDDLE: Garry Shane, Mickey Scheumann, Mike Saalfrank, John Hobbs, TOP: Steve Schroeder, Denny Hockemeyer, Jerry Saalfrank, John Peterson, Dick Nelson, Coach Mader.

Reserve

Wildcats Of 1964

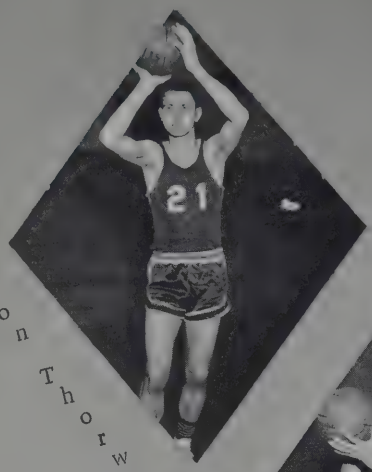

Don Thorwell

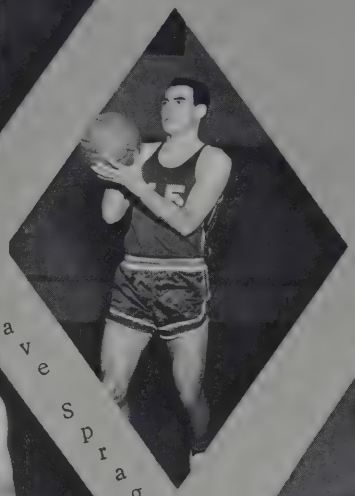

Dave Sprague

Denny Johns

Dave Mulligan

COACH
John Boyer

Lynn Bradtmueller

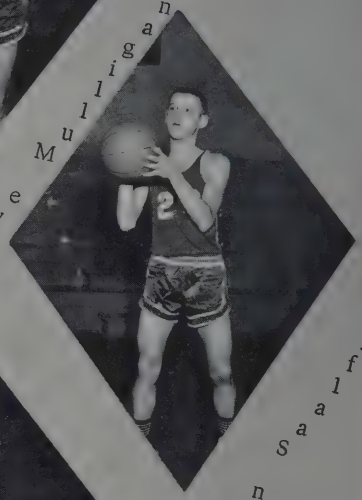

Ron Saalfra

Jim Zelt

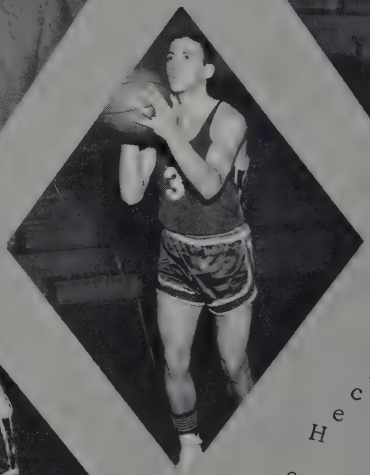

Duane Heckler

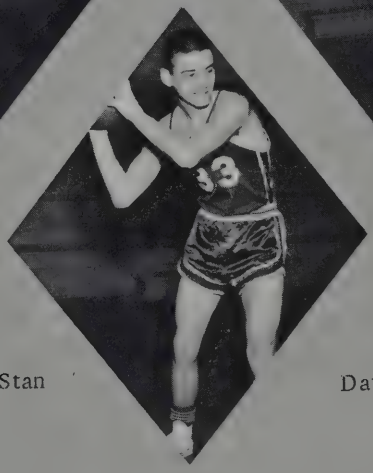

Stan Davis

Georgia

Judy

Janet

Joanne

Pep Block

Officers

Advisor . . . . . Miss Ploughe
Vice-President. . . . . Donna Everhart
President . . . . . .Carol Koeneman
Secretary . . . . . .Diane Braun
Treasurer . . . . . Connie Deister

Golf Team

LEFT TO RIGHT
John Hobbs
Ron Wilkinson
Art Hughes
Mr. Muncy
Dick Nelson
Rick Aspy
Dale Wilkinson

Jr. High Track

Freshman Basketball Team

Sponsored by
CLEM'S MARKET
Monroeville, Indiana

Junior High
Basketball Team

Junior High
Baseball Team

Junior High
Cheerleaders

RESERVE STUDENT MANAGERS
Don Scheumann and Tim Mueller

VARSITY STUDENT MANAGERS
Ray Simons, Dale Reynolds,
Gary Lybarger

USHERS
Bruce Scherer, and Dale
Boenker

Season Records

Sports		Won	Lose
63-64	Basketball	10	10
63	Baseball	3	4
63	Boys Volleyball		
64	Boys Volleyball	5	2
63	Girls Volleyball	County Champs	
64	Girls Volleyball	County Champs	
63	Track	4	4
64	Track	6	4
63	Cross-County	4	4
64	Cross County	8	2
63-64	Freshman Basketball	13	1
62-63	Junior High Basketball	9	5
63-64	Junior High Basketball	8	7
	Junior High Track	1	1
	Junior High Baseball	0	3
64	Golf	9	5

Student Council

They Lead

Senior Officers

Secretary - Jackie Smith
Treasurer - Donna Everhart
Vice-President - Karen Linnemeier
President - Don Thornell

Junior Officers

Secretary - Judy Rebber
Treasurer - Arlene Beihold
Vice-President - Diane Braun
President - Dave Mulligan

The Way

Sophomore Officers

President - Gary Koenemann
Secretary - Pam Griebel
Treasurer - Connie Bullerman
Vice-President - Connie Deister
Sponsors:
Mr. Boyer and Mr. Sholund

Freshmen Officers

Treasurer - Susan Shelburne
Vice-President - Mike Saalfrank
Secretary - Bonnie Holle
President - Dennis Hockemeyer
Sponsors:
Mr. Owen and Mr. Sadler

Class

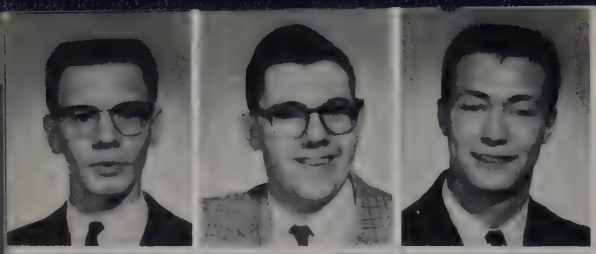

Gary Armstrong
Stanley Baker
Thomas Beckman

Mike Beerbower
Paulana Beerman
Arlene Beihold
Ginger Bell

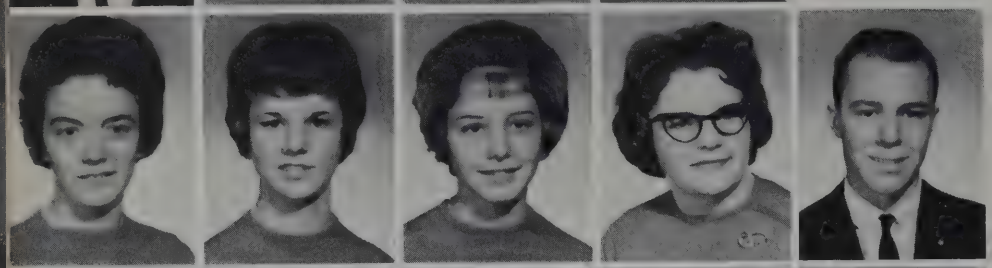

Hildegarde Bleeke
Diane Braun
Diana Bultemeier
Rose Busick
Phil Clark

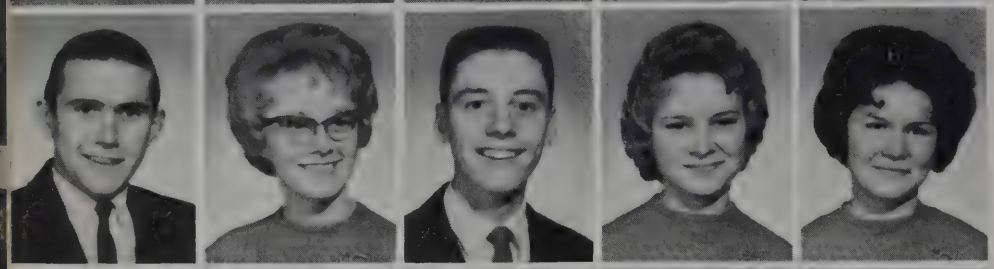

Jim Clark
Pat David
Stan Davis
Beverly DeBaillie
Elaine Dornseif

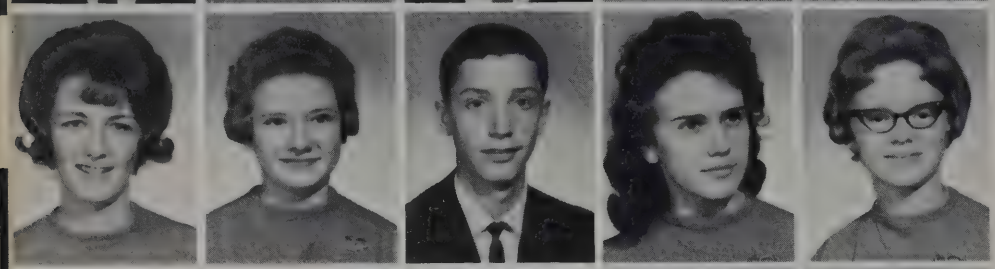

Sandra Felt
Joyce Franke
Richard Fuess
Jackie Fuhrman
Bonita Garard

Sandy Gatchell
Marcia Gevers
Sharon Gibson
Ronald Giese
Karen Graber

Kay Gresley
Sandra Grotrian
Becky Hart
Joe Hartman
Duane Heckler

Richard Hobbs
Sharon Hockemeyer
Richard Wiehe
Jon Youse
Jim Zelt

Of '65

Tom Holle
Dennis Jeffrey
Jim Kissel

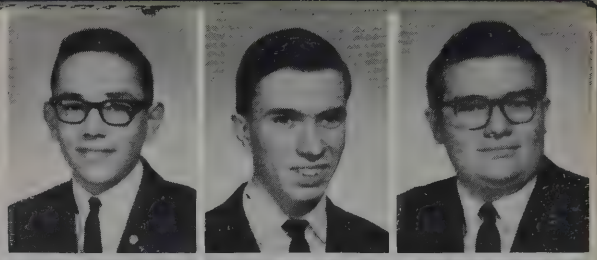

Duane Koenemann
Karlann Koenemann
Jan Lepper
David Linker

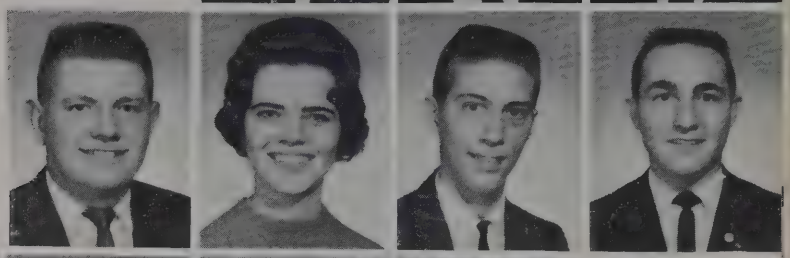

Marilyn Linker
Dee Ann Lybarger
Nancy Marquardt
Linda Marquardt
Richard Melcher

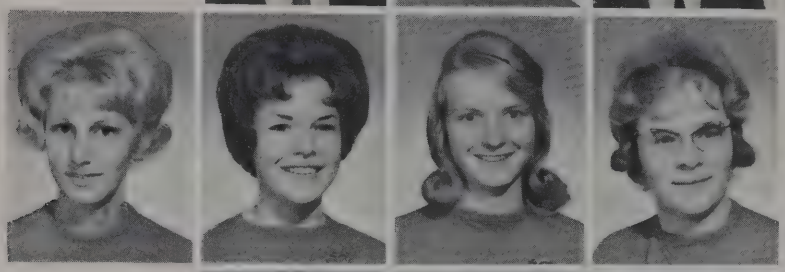

NOT AVAILABLE

Jerry Meyer
William Meyer
John Mowry
David Mulligan
Betty Oehler

NOT AVAILABLE

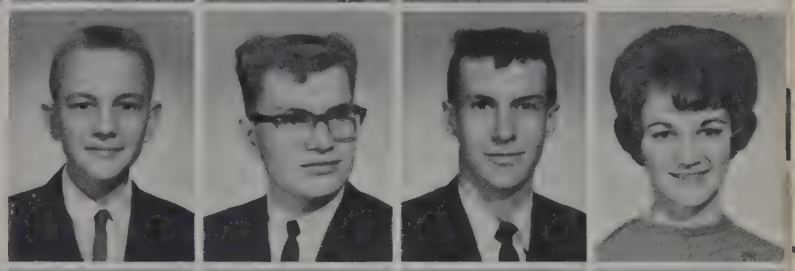

George Peck
Judith Rebber
Toby Rohrbach
Gale Rothgeb
Marjorie Rothgeb

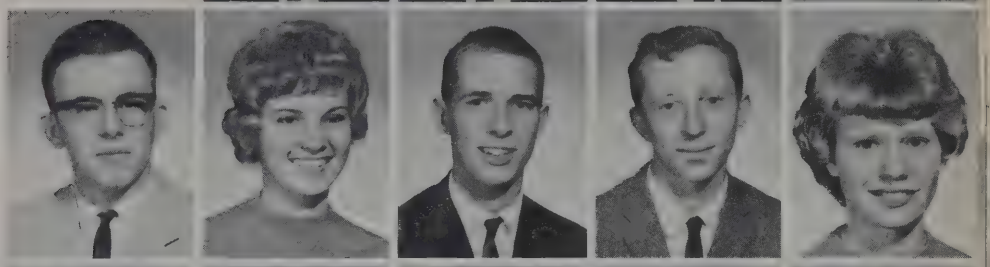

Carol Ruhl
Ron Saalfrank
Shirley Salway
Harry Schane
Dennis Scheumann

Karen Scheumann
Ray Scheumann
Don Schuller
Vivian Schuller
Ray Simons

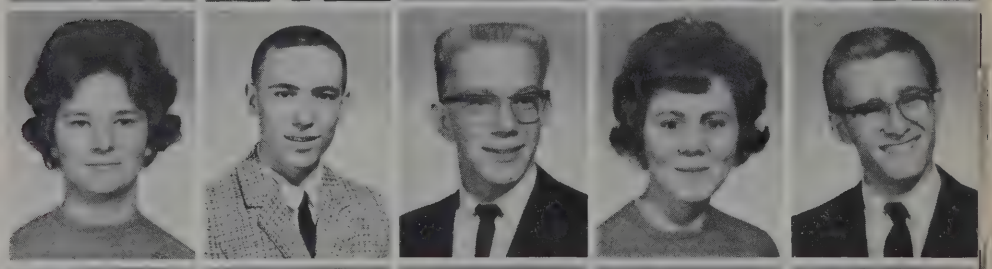

David Smith
Susan Smith
Tom Springer
Steve Stoppenhagen
Jean Tyler

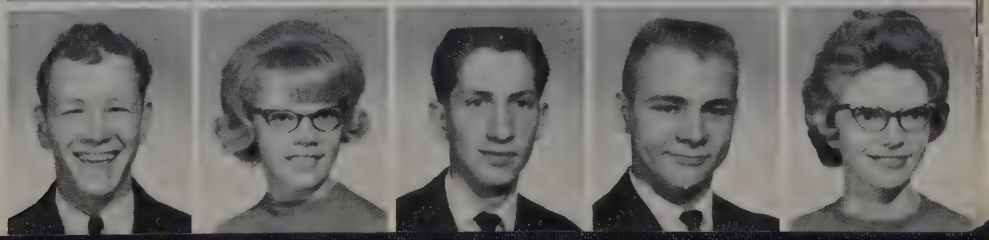

Class

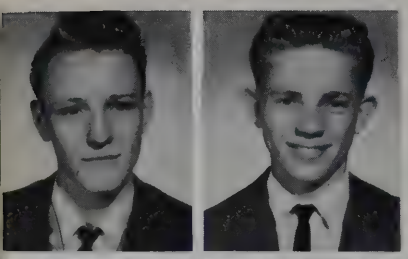

Mike Anderson
Rick Aspy

Nick Beckman
Karen Benzinger
Linda Bergdall

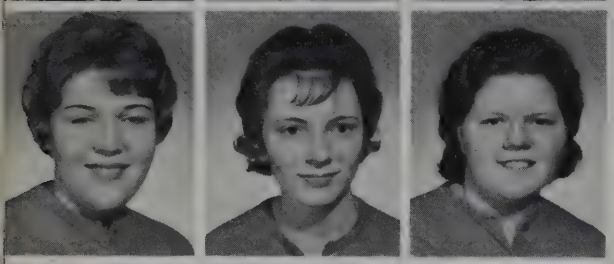

Connie Bullerman
Ruth Cagnet
Sheryl Daugherty

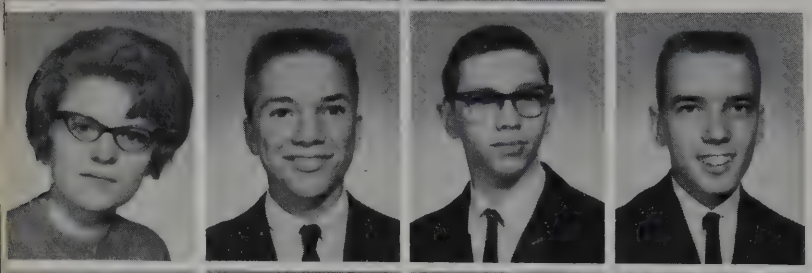

Connie Deister
Allen Doctor
Barry Doege
Rick Dumford

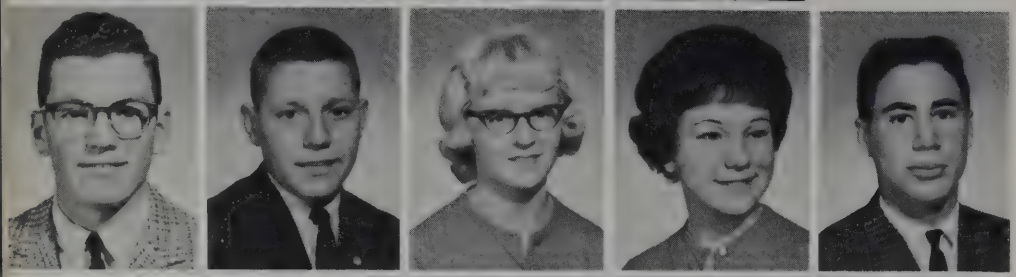

John Fast
Stanley Fuhrman
Lynne Gottschalk
Pam Griebel
Dan Harkless

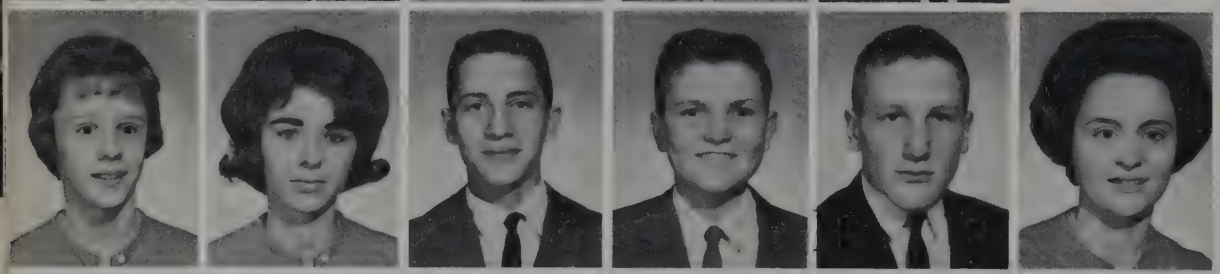

Pam Harp
Julie Hartwig
John Hobbs
Jerry Hoffman
Joel Hoffman
Sandra Hook

Don Horman
Steve Horman
Caryl Johnson
Janis Johnson
Gary Koeneman
Steve Laisure

Of '66

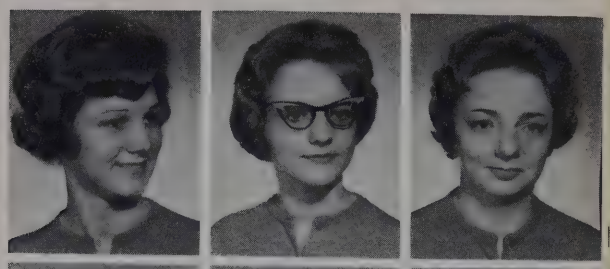

Cindy Linker
Linda Linker
Marsha Linnemeier

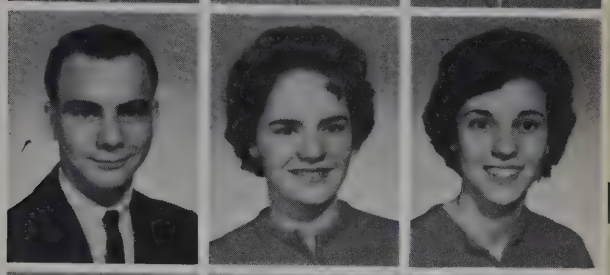

Kip Luginbill
Sally Lydy
Verna Macke

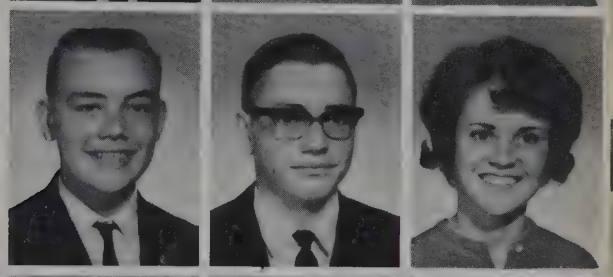

Larry Mattingly
Craig McIntosh
Mary Metheny

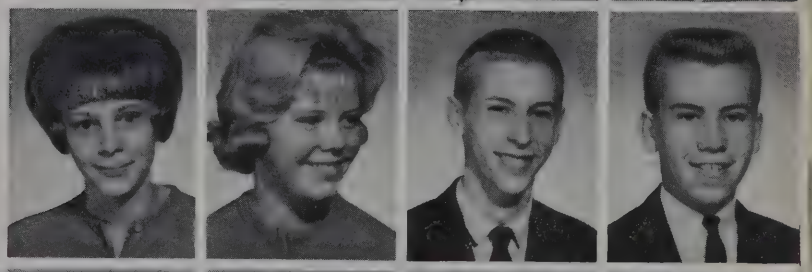

Diane Meyer
Linda Mix
Tim Mueller
Dick Nelson

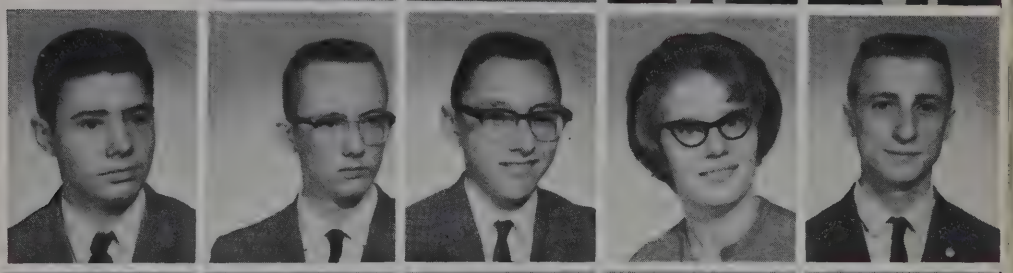

Richard Parke
John Peterson
Richard Roth
Helen Ruhl
Larry Schane

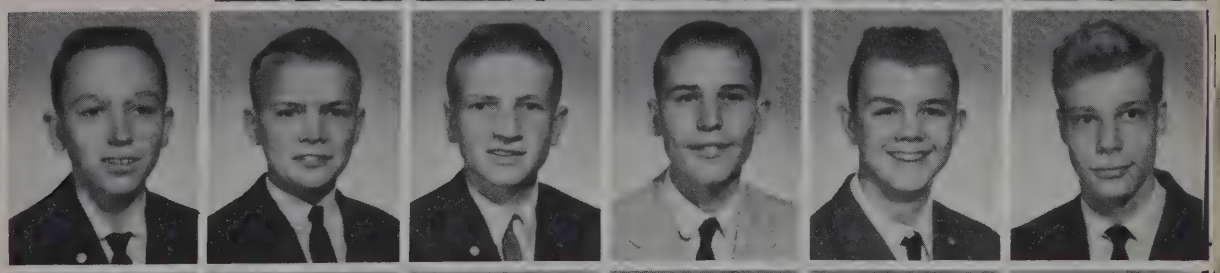

Kieth Scherer
Larry Scherer
Donald Scheuman
Arnold Schlaudroff
Steve Schroeder
Virgil Shive

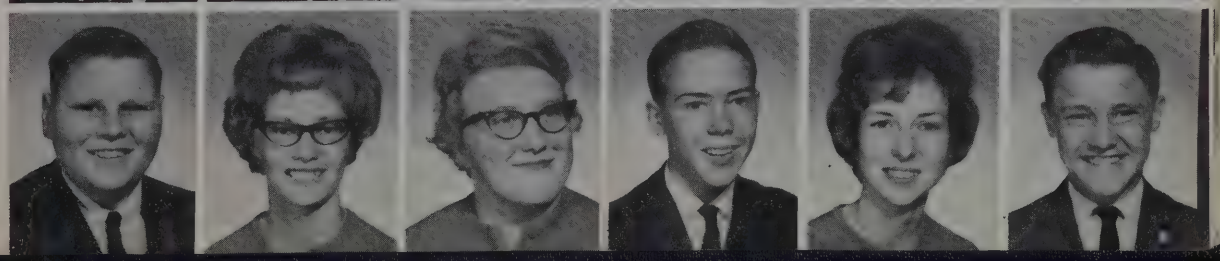

Tom Sorg
Carol Summers
Ivah Wallace
Craig Werling
Susan Wietfeldt
Jim Wilkinson

Class

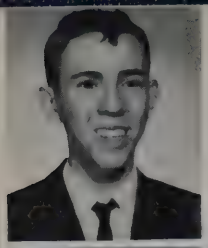

Terry Anderson

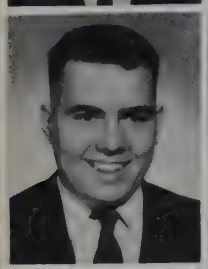
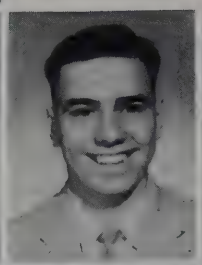

Jim Baker
Richard Baker
Mary Bearman

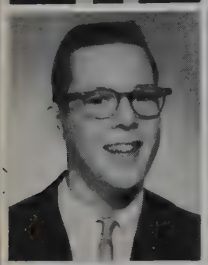

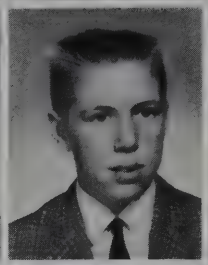
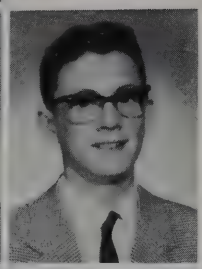

Garth Beerman
Paulette Beerman
Randy Beerman
Wayne Benzinger

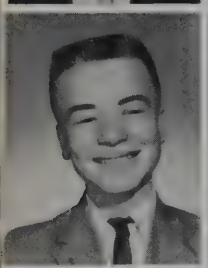
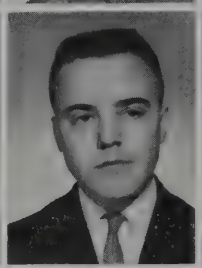

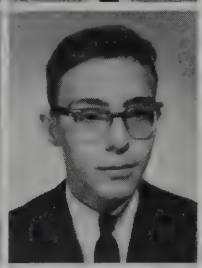
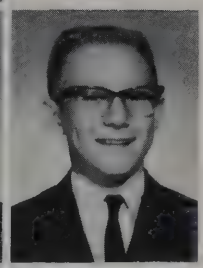

Lorenz Bleeke
Don Boenker
Lois Ann Bowers
Eddie Bullerman
Leonard Bultemeier

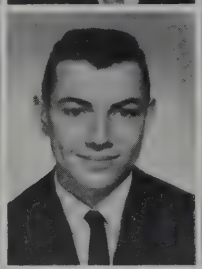
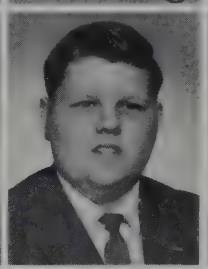
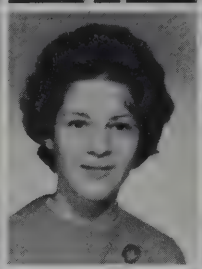

Carl Busz
Jim Cagnet
Lewis Clay
Mary Ann
DeKoninck
Becky Diemer

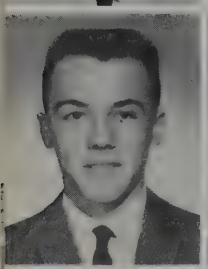

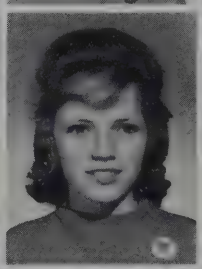
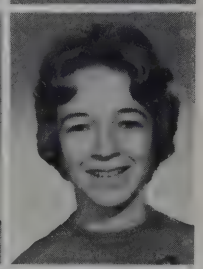

Tom Dietrich
Sharon Doctor
Joyce Ellenburg
Judy Ellenburg
Gerry Franke

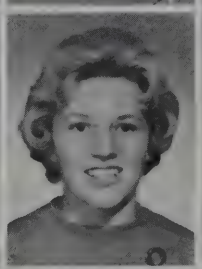
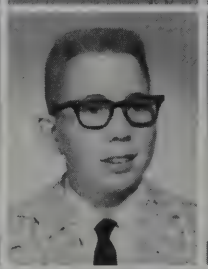
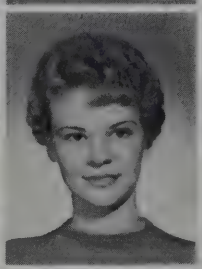

Pam Genth
Connie Gevers
Jim Gresley
Jean Gresley
Ken Hanke

Peggy Harris
Jean Hartwig
Ann Hobbs
Margo Hobbs
Denny Hockemeyer

Of '67

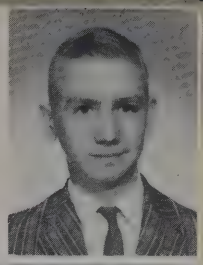

Duane Hockemeyer

Bonnie Holle
Colleen Holle
Mike Horman

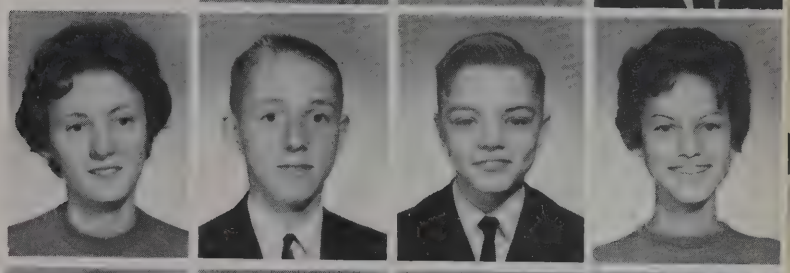

Gloria Huffman
Art Hughes
Robert Jones
Susan Kimberlin

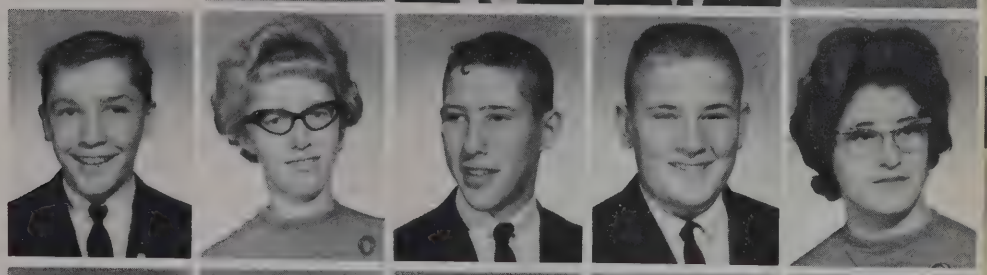

Bill Laisure
Linda Lengerich
Rex Lepper
Philip Marquardt
Cheryl Nycum

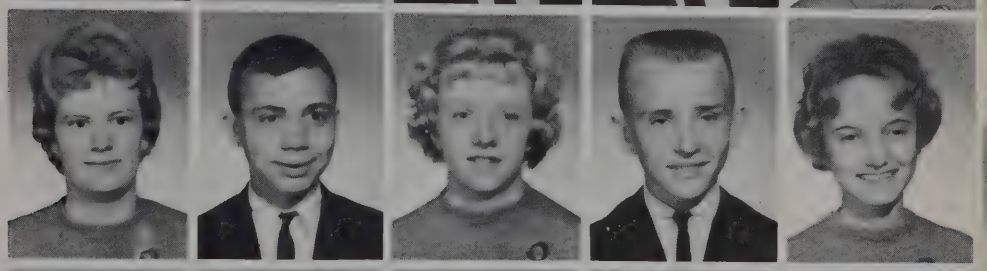

Diane Peck
Gregg Perry
Lynn Reichhart
James Reinking
Diane Rohrbach

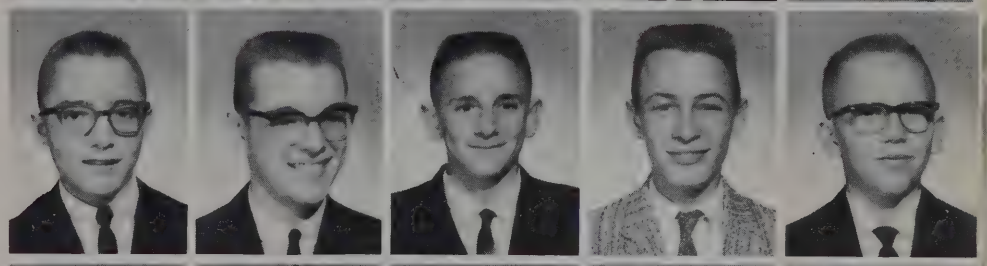

Duane Rohrbach
Jerry Saalfrank
Mike Saalfrank
Garry Shane
Bruce Scherer

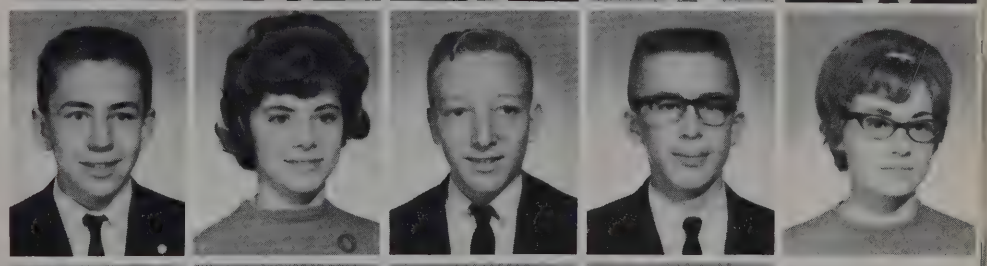

Michael Scheumann
Susan Shelburne
Calvin Smith Jr.
William Sommers
Virginia Sprague

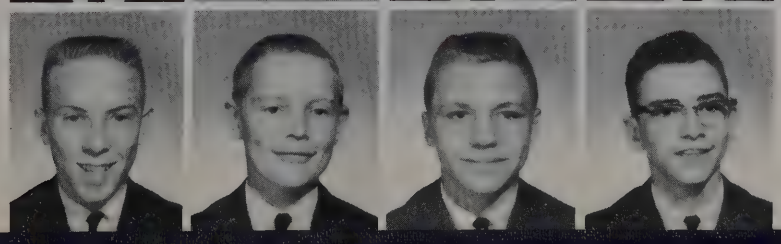

Denny Springer
Dan Wietfeldt
Dale Wilkinson
Stan Zelt

Mike Allen

Eighth Grade

Suzanne Baker
Doug Beerbower

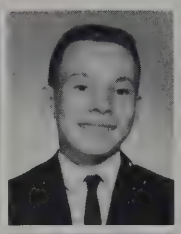

Gale Bradtmueller
Wanda Brouwer
Paul Cagnet

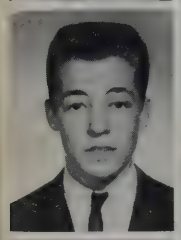

Bruce Davis
Diana Edwards
Virginia Fuess

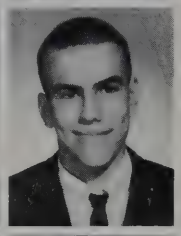

Beverly Griebel
Gary Guenin
Eddie Harris

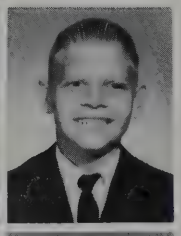

Jane Heckler
Jim Hobbs
Mark Hoffman
Eddie Horman

Cindy Hurt
Linda Hurt
Jack Keener
Jayne Laisure

Larry Marquardt
Debby Metheny
Peggy Newhouse
Sandra Pate
Cherie Relue
Marshall Wolever

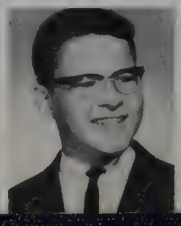

Kirk Rholfs
Kenn Reynolds
Sue Schnepp
Byron Schubert
Randy Walters
Steve Winters

Peggy Newhouse . . . . . Secretary
Bruce Davis . . . . . Treasurer
Cherie Relue . . . . . President
Kenn Reynolds . . . . . Vice-President
Mr. Marker and Mrs. Herderhorst. Sponsors

Jan Hoffman. . . . . Vice-President
David Harris. . . . . .Treasurer
Ellen Perry . . . . . .Secretary
David Jones . . . . . .President
Mr. Muncy and Mrs. Seger . . . Sponsors

Seventh Grade

Penny Allen

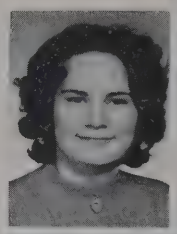

Patty Baker

Paul Beerman

Roxie Beerman

Peggy Bell

Georgia Brown

Cindy Clarke

Gerald Colter

Linda Counterman

Chuck Davis

Susie Felt

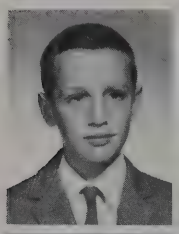

Bob Fuess

Patty Fuller

Steve Guenin

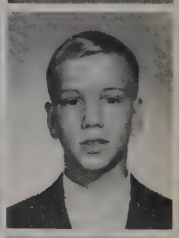

David Harris

Gary Helmke

Jan Hoffman

Marcia Huffman

Keith Johnson

David Jones

Linda Linnemeier

Marva Logan

Patty Malson

Tami Metheny

David Mix

Ellen Perry

Mary Schane

Mike Smith

Gary Trump

Jerry Wallace

Sixth Grade

Maxine Armstrong

Kristie Beerman
Michael Busz

Doug Brouwer
Gina Brown
Charles Colter

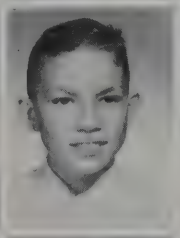

William Emberlin
Dennis Fast
Jane Gottschalk
Sheila Guenin

Diane Harkless
Janice Harp
Jeffrey Hoeppner
Mike Hoskins
Nancy Johnson

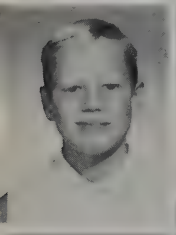

Bruce Linker
Debra Logan
Terry Meyers
Jeffery Myers
Marilyn Perry

Charles Peterson
Mahlon Pierce
Neil Reynoods
Ricky Ridenour
Theresa Roe

Kent Rohlfs
Sheryl Saalfrank
Sharon Silway
Kerry Smith
Sharon Smith

Lila Sommer
Allen Springer
Jim Spuller
Susan Wiehe
Keith Winters

Fifth Grade

Jean Ball
Russelyn Brown

Patty Bumgardner
Bill Clark

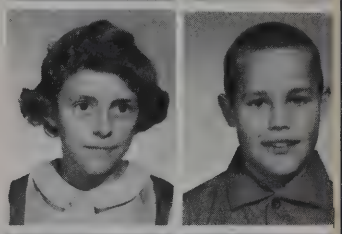

Brace Clark
Larry Davis
Diana Fuelling

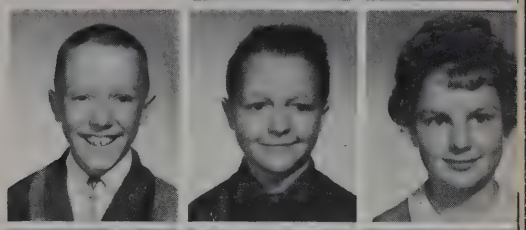

Donna Fuelling
Lois Guenin
Sheryl Guenin
Don Hamrick

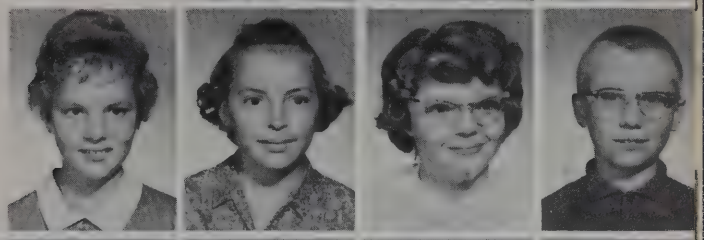

Ron Hamrick
Duane Helmke
Jenny Hoeppner
Jeff Hoffman
Cheryl Huffman
Howard Hughes

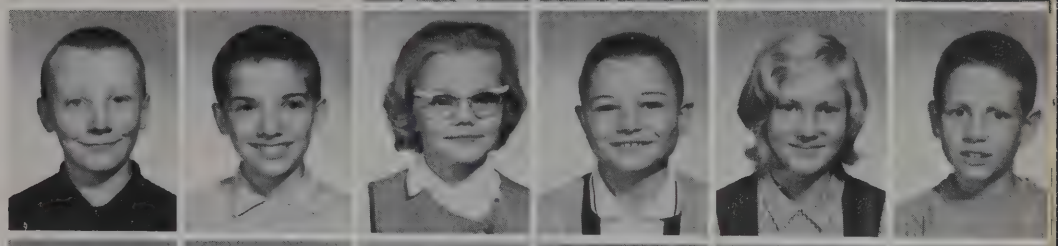

Steve Hurt
David Jeffrey
Jim Jones
Mike La Fevre
Curt Linker
Darrell Myers

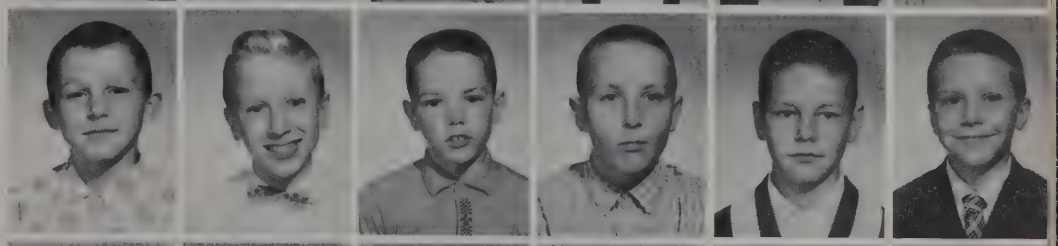

Darrell Parks
Sherri Paxton
Alan Perry
Pam Pyle
Gregory Relue
Joyce Reynolds

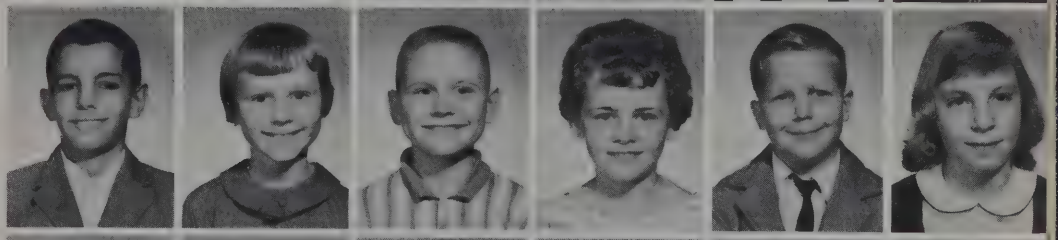

Gary Ridenour
Lon Schnepp
Bill Sclemmer
Janet Smith
Sandy Smith
Tom Snider

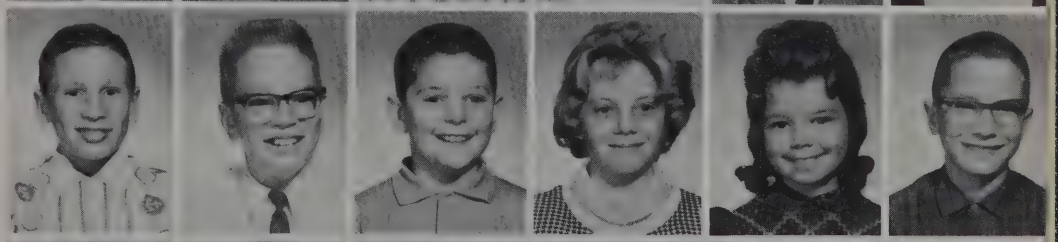

Glenn Somer
Marilyn Thornell
Ann Trump
Max Wallace
Lana White
Judy Wilson

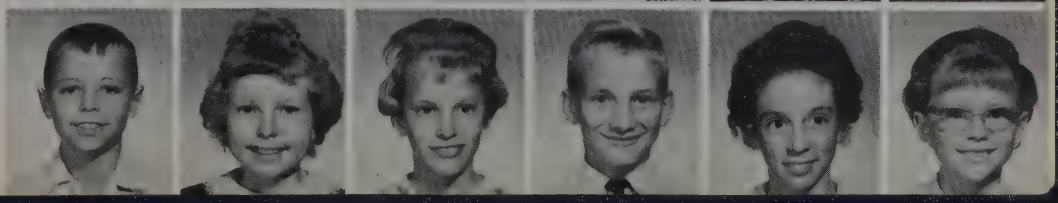

Fourth Grade

Doyle Allen

Patricia Beerman
Walter Brown

Dean Depew
Roy Edgar

Susan Goss
Sharon Griebel
Dennis Hankins

COMMUNITY RESTAURANT
BROUWER'S MARATHON OIL CO.
Monroville, Indiana

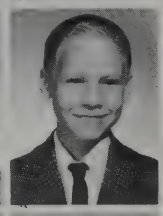

Leslie Hoffman
Mellissa Johnson
Steven Johnson

Robert Keister
Joseph Knefelkamp
Richard Lawrence
Mellissa Metheny

Michael Meyers
Pamela Miller
Faye Morton
Marjorie Mowry

Garry Parke
Scott Pate
Daklon Pierce
Cynthia Roe
Sally Rothgeb

Peggy Schubert
Gayle Schuster
Ray Scott
Debra Smith
Jerry Smith

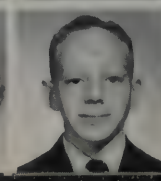
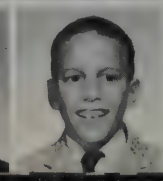

Linda Smith
Walter Smith
Douglas Trump
Bonnie Wells
David Whitenack
James Winters

Third Grade

Debra Allen

Julie Arick
Cathy Aspy

Sandra Baker
Dale Ball
Roger Beerbower

C. F. EMLING COMPANY
Institutional Food Specialties
2305 W. Erie Street
Chicago, Illinois, 60612

Jeffrey Bosler
Kerry Bowling
Charles Baumgardner
Debra Counterman

Gary Depew
Clifford Emberlin
Gregory Emberlin
Thomas Franke
Donald Fuess

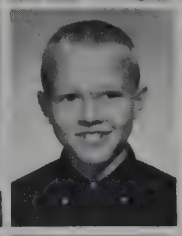

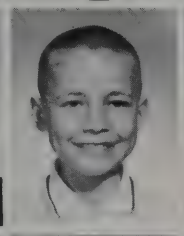

Adnrea Griebel
Carla Briebel
Donald Hankins
Larry Haugk
Robert Hughes

Donald Jones
Pamela Knefelkamp
Janet Morton
Patricia Mowry
Terry Newhouse
Thomas North

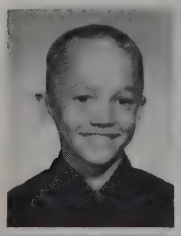

Debra Paxton
Judy Pratt
Harry Pyle
Candice Rohlfs
Jacob Schlemmer
Robert Scott

Cynthia Smith
David Smith
Dennis Smith
Bradley Snider
Randy Sommer
Sammy Wilson

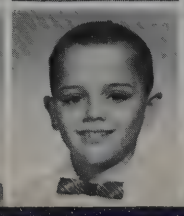

Second Grade

Kathy Arick
David Ball

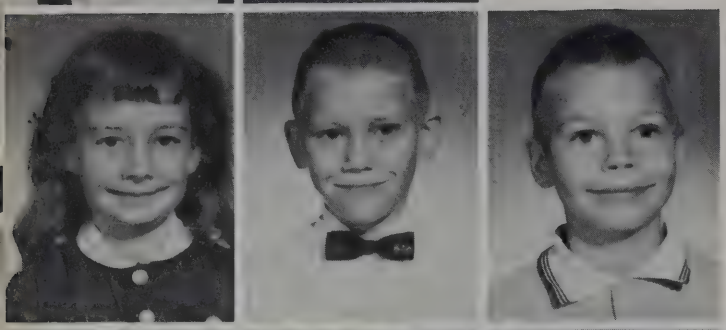

Debra Ball
Kevin Clark
Bradley Goss

Larry Hoffman
Linda Horman
Jane Hughes
Hamilton Hurt

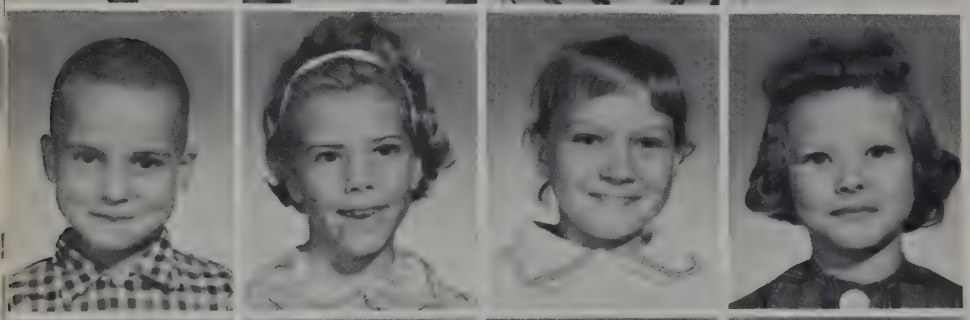

Leland Metheny
Sandy Meyers
Durece Myers
Barbara Newhouse

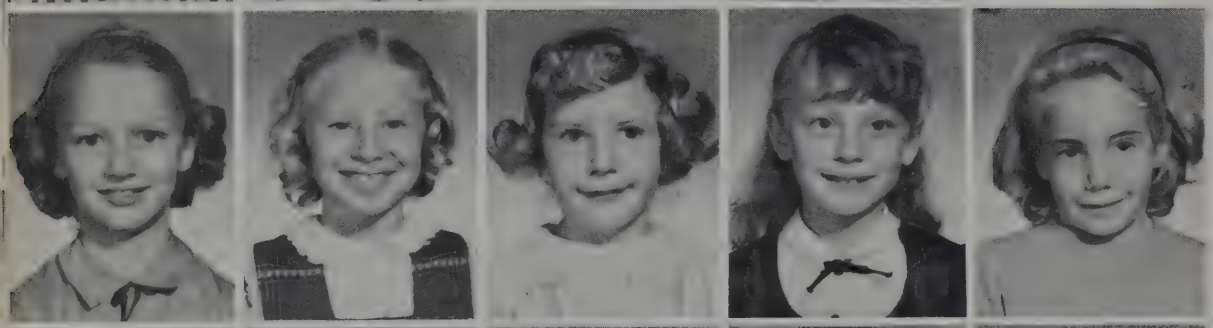

Charlene Ridenour
Janice Scott
Rhonda Sheets
Cynthia Shidler
Edna Smith

Larry Smith
Vicki Smola
Michele Snider
David Staadt
Jackie Wilson

Second Grade

Lena Armstrong

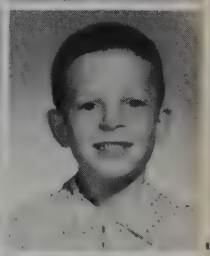

Denis Bowling
Ward Braaten

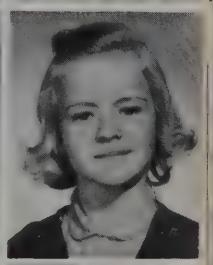

Cindy Clark
William Colter
Carmen Curtis

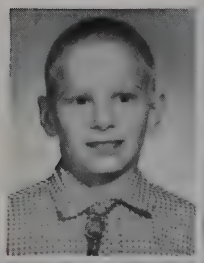

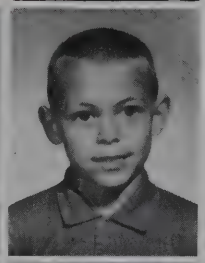

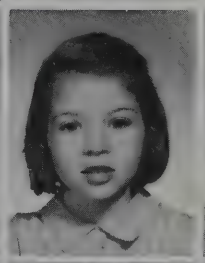

Monty Dodge
Kevin Emenhiser
Karen Helmke
Dawn Henry

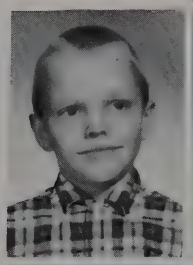

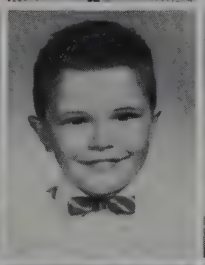

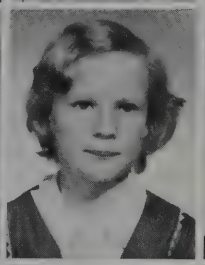

Matt Hoeppner
Arden Hoffman
Victor Hovarter
Carol Huffman
Roberta Pyle

Kay Reynolds
Kathleen Roe
Marjorie Smith
Barbara Thompson
Debra Zobel

First Grade

Sherry Anspaugh
Greg Aspy

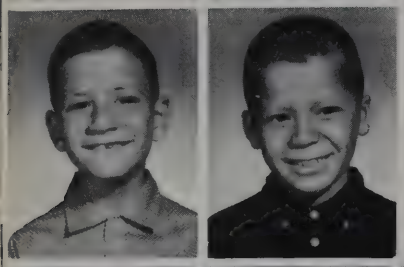

Rory Brown
Edward Bustos

Kathy Carnes
Oddie Curtis
Donna Emerick
Franklin Fearnow

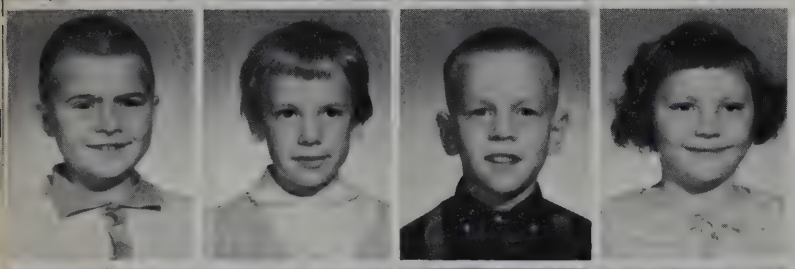

Richard Fearnow
Dianne Griebel
Thomas Griebel
Myra Guenin

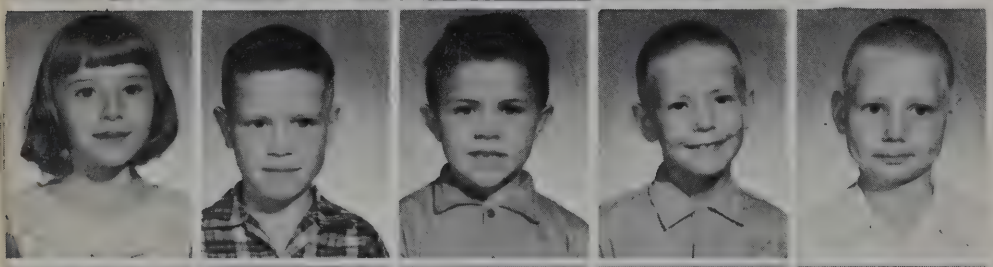

Nancy Hoffman
Gene Horne
Dan Hoskins
Carl Johnson
Michael Johnson

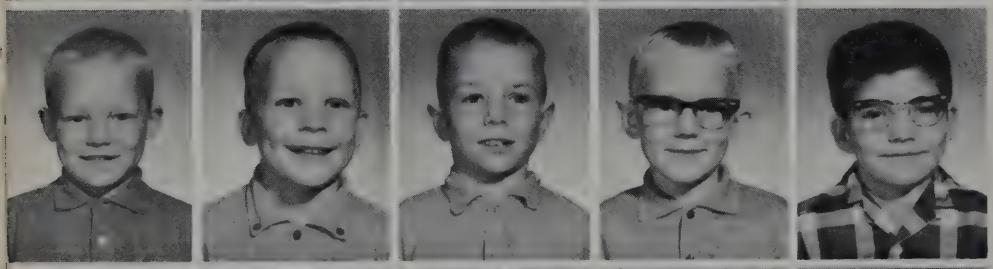

Robin Knefelkamp
Michael Morton
Kenneth Parke
Donald Pratt
Richard Salway

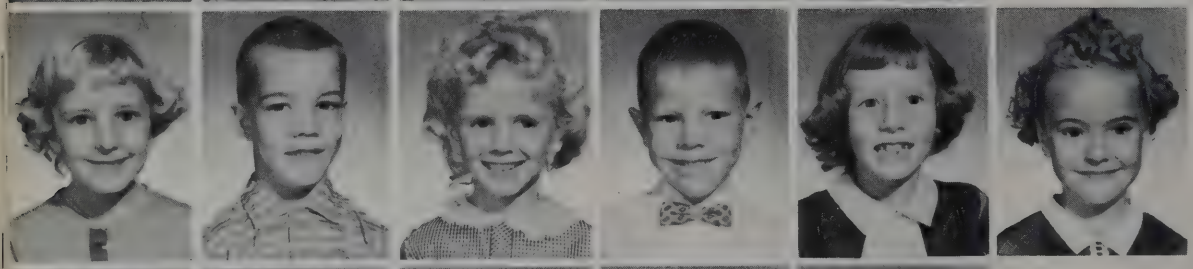

Barbara Smith
Richard Smith
Lita Sommers
Mark Thompson
Cynthia White
Marie Whitenack

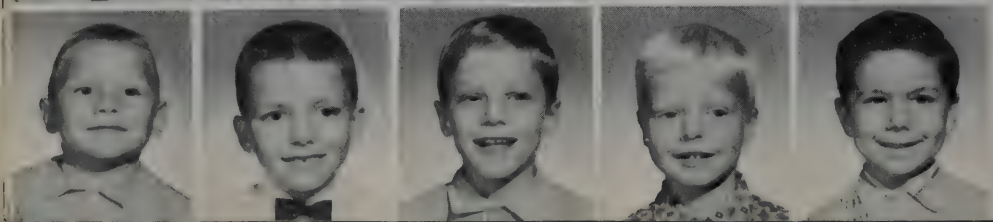

Johnny Wilson
Greg Wilkinson
Donald Winters
John Wood
Danny Woodruff
Paula Kessinger

Special Education

Douglas Webster
Tom Woodruff

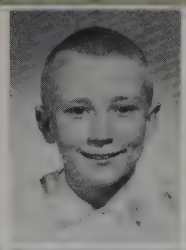

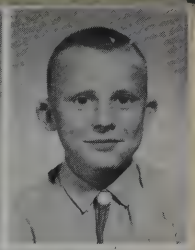

Fred Converse
Dale Ames
Tom Gephart

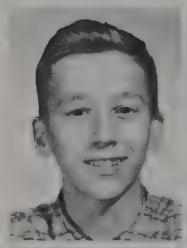

Ray Edgar
Jim Stephenson
Lynn Frasure
Nancy Presley

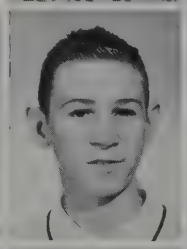

Devon Lehman
Dennis Phovemire
Roger Smith
Carol James

ABSENT:
Brenda
Zimmerman

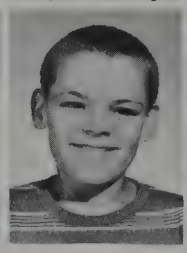

At Work

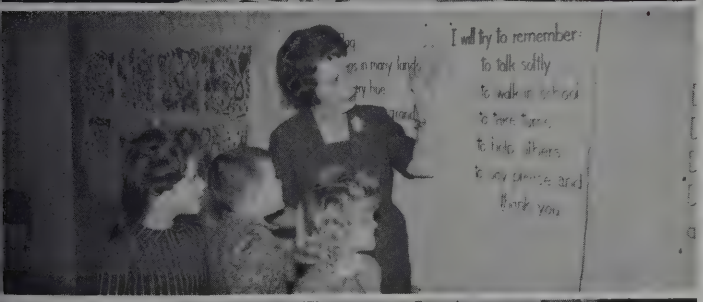

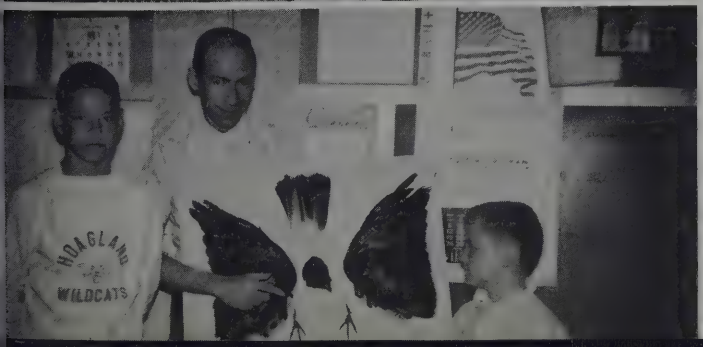

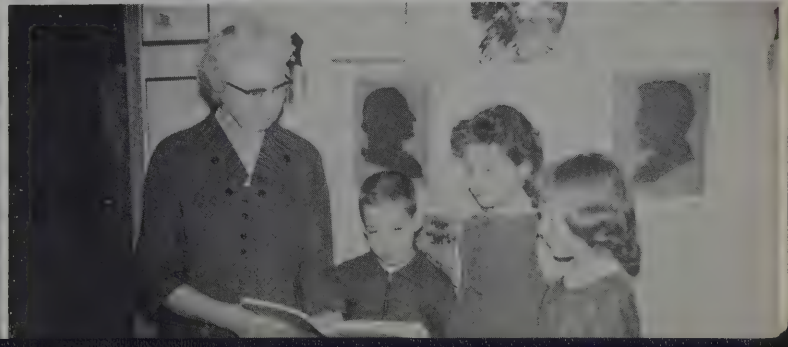

"All Done"

PATRON'S PAGE

Mr. and Mrs. Ralph Etzler
Mrs. Mella Bearman
Mr. and Mrs. Paul Herderhorst
Mr. and Mrs. Verrill Rider
Mr. and Mrs. Clarence Lybarger
Bill Melcher
Mr. and Mrs. Sam Martin
Mr. and Mrs. Norbert Koenemann
Mr. and Mrs. Donald Jeffery
Mr. and Mrs. Mike Schlemmer
Mr. and Mrs. Luther Hoffman
Mr. and Mrs. Lloyd Youse
Mr. and Mrs. George McIntosh
Mr. and Mrs. David Harkless
Mr. and Mrs. Franklin Harp
Mr. and Mrs. Earl Hamrick
Mr. and Mrs. Glenn Reynolds
The Commercial Print Shop
Robison Printing Company
Squeeze Inn
Michel's Shoe Shop
Dr. Harry H. Hebble
Teen Togs
Uhrick Brothers
Beavers Oil Service
Mr. and Mrs. Russell C. Jones
Steve Fenton
Mr. and Mrs. Oscar Koenemann
Mr. and Mrs. Ivan Mulligan

PEQUIGNOT AUTO SALES

Cars Bought and Sold

2605 South Calhoun Street

Fort Wayne, Indiana

Phone 744-2376
Res. 744-1687

Owners: Art F., and
Dick P. Pequignot

6 MILE SERVICE

WAYNE TRACE

Tune-up - Brake Service

Call 744-9640

SIX MILE PLACE

$ $ $ $ $ $ $ $ $ $ $ $ $ $ $ $ $ $

COLOMBUS MUTUAL
LIFE INS. CO.

Savings With a Future
Gary Muncy
Special Representative
Health Accident
Life

747-3656 747-3656

Compliments of

DR. CURRY

ED SUBZDA BUILDERS
9324 Wayne Trace
Phone - Hoagland 90-W

KAYSER HOUSE of BEAUTY
"To make you lovelier"
5803 Old Decatur Rd.
Fort Wayne, Indiana
745-7568

Office 745-1300 Res. 483-5021

WIB G. BRAUN AGENCY

General Insurance

"Insurance with Service"

Wib G. Braun

2434 S. Calhoun
Fort Wayne, Ind.

Compliments of

HISNER'S SHELL SERVICE

Hoagland, Indiana

Phone-----Hoagland-52

ANN'S NURSERY

Evergreens - Perennials

Corsages and Cut Flowers
arranged to order

Minnick Road
Hoagland, Indiana
Phone-Hoagland 32-E

Compliments of

HOAGLAND HARDWARE

STIEFEL GRAIN CO., INC.

217 N. First St.

Decatur, Indiana

Phone 3-3709

Farm Supplies

Sanitation

Compliments of

HAUGH

PLUMBING & HEATING CO.

Decatur, Indiana

Ball Band Boots Red Wing Shoes

HAKE'S GROCERY

Hoagland, Ind.

Choice Meats

Meat Processing for Home Freezer

Open Friday 'Til 9:00

Phone Hoagland 5

Key Overalls, Coveralls, Jackets Health Aids

ASHBAUCHERS' TIN SHOP

Established in 1915

Heating--Air Conditioning

Roofing--Siding--Spouting

Awnings

Phone 3-2615 Decatur, Indiana

BARNER STUDIO

Portrait Photography

2432 So. Calhoun St.

Fort Wayne, Indiana

Phone 744-4383

Compliments of

BEA'S BRIDAL SHOP

2426 South Calhoun

Fort Wayne, Indiana

745-2530

11-9 Weekdays--9:30-5:30 Sat.

YOST

GRAVEL - READYMIX, INC.

Dealers in Sand, Gravel and Truck Mixed Concrete

Office Phone 3-3114

Decatur, Indiana

C. L. YOST, PRESIDENT

Phone 3-3294

S. J. YOST

Vice President

Phone 3-9120

R. L. YOST

Secretary-Treasurer

Phone 3-2910

GERBER'S SUPER MARKET, INC.

GERBER'S BEEF, PORK, VEAL

NATIONALLY ADVERTISED GROCERIES

FRESH PRODUCE

622 N. 13th Street

Phone 3-2712

Decatur, Indiana

SANCO PRODUCTS CO., INC.

MODERN SANITATION

Greenville, Ohio

DIERKES IMPLEMENT SALES

"Your Massey-Ferguson Dealer"

Phone 3-3860

341 N. 13th on State Road 27-33

Decatur, Indiana

Compliments of

LOU'S BARBER SHOP

Phone 56-F

Hoagland, Indiana

SHEETS FURNITURE CO.

152 South Second Street

Decatur, Indiana

Quality Furniture

HABEGGER SCHAFERS
114-118 N. Second Street
Decatur, Indiana

HEISER'S SERVICE
R. #10 Poe
Fort Wayne, Indiana

RALPH I. ROGERS
Special Representative

The Columbus Mutual
Life Insurance Company
2628 Marcy Lane
Ft. Wayne, Indiana
Phone: 745-3282

Compliments of
NIBLICK & COMPANY
Decatur, Indiana

BUD'S ELECTRIC & HARDWARE
Skelgas-Maytag-Zenith
Paint-Hardware-Plumbing
Hoagland, Ind. Phone 6

VERNON A. SCHAEFER
-Builder-
Phone - 748-2510
1915 Billy Drive, Ft. Wayne
"A Satisfied Customer
is our First Consideration"

MEYERS HOME & AUTO SUPPLY
121 South Second St.
Decatur, Indiana
"Your Safety Is Our Business"

THE FARMER'S CO-OPERATIVE

COMPANY

Hoagland, Indiana

Dealers in Grain, Seed, Feed,

Fertilizer

Coal, Custom Grinding and Mixing

Compliments of

HOAGLAND LUMBER COMPANY

ASPY STANDARD SERVICE

Hoagland, Indiana

Firestone

Tires, Tubes, and Batteries

Compliments of

MESHBERGER BROTHERS

STONE CO.

Glen Hoffman ... Prop.

BERNICE'S BEAUTY SHOP
Hoagland, Indiana
Phone 70-M

Compliments of
BOBAY CABINET CO.
R.R. #10, Ft. Wayne, Indiana

CHARLES B. DEWEY
INSURANCE AGENCY

All Lines of Insurance
Auto, Fire, Liability, Life
For the Farm or in Town
Agent and Adjuster
115 West South Street
Monroeville, Indiana
Phone 623-6016

Compliments of

PINNEY FORD SALES

Monroeville, Indiana

Phone: 623-6109

HOAGLAND
FARM
EQUIPMENT

Sales and Service for
Oliver-New Idea-Papec-Dunham
Cobey and New Holland

63-F Hoagland, Indiana

GALLMEYER TIN SHOP

Plumbing and Heating

Phone 71

Hoagland, Indiana

Three Sisters

SOUTHGATE PLAZA SHOPPING CENTER

Fort Wayne, Indiana

Phone 745-7771

R. L. BARRETT

5¢ To $1.00 Store

Monroeville, Indiana

The Name To Remember When
Fine Funeral or Ambulance Service
Is Required

ZWICK FUNERAL HOME

Robert J. Zwick

Decatur

GERALD ROHRBACH GAS

Fort Wayne, Indiana

FLEET-WING PRODUCTS

Phone: Hoagland 90-E

SCHWARZ CITIES SERVICE

South Anthony & Decatur Road

Fort Wayne, Indiana

Compliments of
DR. J. S. SHEPERD
Optometrist

WHEATLEY'S, INC.
2522 Cassopolis Street
Elkhart, Indiana
The Wholesale Department Store
For Schools

TOM'S T.V.
Zenith-Westinghouse-Motorola
715 Broadway--New Haven--749-1412

THE COLONY DRESS SHOP
"Much Fashion - Gentle Price"
New Haven

"Gift Center"

VAUGHNS HOME & GARDEN STORE

Wm. C. & Wm. Allen Bremer
(Owners)

1335 Highway 14 East

New Haven, Ind.

* * *

STOP
And Meet Your Friends, After
the Games, or During Vacation Time at

"DOC" CACCAMO'S"

For a Good Hot Pizza, or One of

Those Delicious Italian Beef, or

Sausage Sandwiches

5520 Decatur

745-9124

744-9641

DEHNERT'S LANES

745-0963

5214 Decatur Road

12 New Bowling Lanes 12

AIR CONDITIONED

Free Bolwing Instructions

* * * * Your Neighborhood Bowling Center * * * *

MURPHY INSURANCE CENTER

"For Friendly Service"

626 Broadway

Phone 749-1812

New Haven, Ind.

DELUXE CLEANERS

Phone 749-2918

919 Middle Street

New Haven, Ind.

SCHOPPMAN and STELLHORN
Insurance and Real Estate
Phone 749-1147
526 Broadway
New Haven, Indiana

Shop & Save At
BLACKWELL'S DEPT. STORE
New Haven, Indiana
Men's Women's Children's
Clothing--Shoes
Home Furnishings Dry Goods

Compliments of
E. HARPER and SONS
Funeral Home
New Haven, Indiana

CHARLES PURVIS REXALL DRUGS
514 Broadway
(Across from the bank)
New Haven, Indiana
Prompt Prescription Service
Phone 749-1159

DAN PURVIS REXALL DRUGS
Lincoln Plaza Center
in
New Haven, Indiana

NEW HAVEN LUMBER & SUPPLY CO.
"Call The Lumber Number"
-749-4567-
532 Green St.
New Haven, Indiana

PENSENGER JEWELRY STORE
Phone 749-4315
908 Main Street
New Haven, Indiana

NEW HAVEN BODY & PAINT SHOP
Complete Body and Fender Repairing
Auto Refinishing
Phone
749-1551

Compliments of

ALLEN COUNTY TIMES

Published Weekly on Thursday

New Haven, Indiana

WESTHAVEN FLORAL

207 West Lincoln Highway

New Haven, Indiana

NEW HAVEN LOCKER

710 Broadway

New Haven, Indiana

Phone - 749-4100

Prop. Frank (Bud) Clem

MARGUARDT WELDMENTS
Hoagland, Ind. Phone 1
Heli-are Aluminum Tool
and Production Welding

BOWERS HARDWARE CO., INC.
236 W. Monroe St. Decatur, Ind.
Phone 3-2021
Free Parking While Shopping
at our Store

WINTEREGG-LINN FUNERAL HOME

Corner of 3rd & Adams Streets,
Decatur, Indiana

IFDA 24 hour Ambulance Service NFDA
Oxygen and Telephone Equipped
Phone - 3-2503 Mobile - 6-5422

PHIL L. MACKLIN

Sales -- Service -- Parts

Phone 3-2504

107 South First Street

Decatur, Indiana

WERTZBERGERS CONFECTIONERY
144 West Monroe Street
Decatur, Indiana
Dial 3-3035

WEMHOFF MEMORIALS
Hi Way 27-33 North
Decatur, Indiana
Phones 3-2060 & 3-3433

MEL BLAISING INSURANCE AGENCY

20 Years Experience
ALL TYPES INSURANCE
Prompt Claim Service
"We work only for you."
2120 South Calhoun
745-5634

THREE KINGS

FAMILY ROOM

Ribs-Steaks-Chicken-Sea Foods

We Cater To Banquets
and Private Parties

Phone: 3-F Hoagland, Ind.
George Bruick, Jr., Prop.

For local news and school activities

Read

DECATUR DAILY DEMOCRAT

Decatur, Indiana

$10.00 a year by mail in

Adams & Allen Counties

Complete Banking Service

THE FIRST STATE BANK

Established 1883

Decatur, Indiana

BOB'S SEWING & SERVICE CENTER
116 West Monroe
Decatur, Indiana

FRANK HEBBLE'S
BARBER SHOP
Decatur, Indiana

HUNTINGTON
LABORATORIES, INC.

Huntington, Indiana

AIR FLOW SHEET METAL

5001 Avondale Drive

Fort Wayne, Indiana

Thursday

8:00 - 11:00

Saturday

9:00 - 12:00

HAYLOFT

Public Dancing

Accommodations for

Hayrides

Private Parties

Wedding Receptions

Catering Service

Phone 12-G

Hoagland, Indiana

DECATUR EQUIPMENT CO.
Decatur, Indiana
Farm Equipment and Trucks
Phone 32904

INTERNATIONAL HARVESTER

CLEM HARDWARE CO.

Monroeville, Indiana

Phone 623-6118

ALLIS CHALMERS

SALES AND SERVICE

Compliments
PEOPLES DRUG STORE
Prescriptions Monroeville

FERRIS BOWER
JEWELER

210 N. 2nd St.

Decatur,
Indiana

ANGEL'S WING RING $250.00
Ring enlarged to show detail.

FIRST STATE BANK OF HOAGLAND

MEMBER OF THE FEDERAL DEPOSIT INSURANCE CORPORATION
Deposits Insured Up To $10,000 For Each Depositor

See The 1964

Chevrolet-Chevy II
Corvair-Chevelle at

WELDON REAS CHEVROLET SALES

Phone 623-6289
Monroeville, Indiana

or Phone 35-K

Herman Guenin Hoagland, Indiana

This is Where
More People are Buying
NEW CHEVROLETS

SQUARE DEAL FARMS

Buyers of
Poultry and Eggs

Custom Dressing of Poultry

Phone 623-6325

Monroeville
Indiana

JOYCE L. LENINGTON

Compliments of

ROBERT'S STUDIO

Photographers for Madison-Marion

1014 Ewing Street

Fort Wayne, Indiana

PIONEER ICE CREAM

DELAGRANGE FORD SALES

134 Lincoln Highway West

New Haven, Indiana

Phone 749-1185

BILL McCORMACK CHEVROLET INC.

1200 Lincoln Hi-Way, East

New Haven, Indiana

Zip Code 46774

PHONE 749-5128

If Your Hair is Not
Becoming to You,
You Should Be Coming To Us
MI-LA-DEE STYLING SALON
Skilled Beauticians
OPERATORS
Mr. Earl Johnson, Mr. Henry Green
Miss Peggy
1216 Jackson St. Decatur, Ind.
(Across from Hammond Fruit Mkt.)
Phone 3-4478
Open 9 - 9 Weekdays 9 - 5 Sat.

MORNINGSTAR AUTO SALES

(Home of Quality Used Cars)

G. E. (JERRY) MORNINGSTAR
Owner

957 N. 13th St. Phone 3-2046

Decatur, Indiana

NEW HAVEN MOTOR SALES

"High Quality New and Used Cars"

Broadway and Lincoln Way East

New Haven, Indiana

Phone 479-4712

DAL'S TRUCK STOP REST

ROLLIN H. POWELL

423 W. Lincoln HiWay

New Haven, Indiana

Compliments

of

A FRIEND

ADAMS COUNTY TRAILER SALES, INC.

(Your Courteous Trailer Dealer)

New and Used Mobile Homes

Decatur, Indiana

Hi-Ways 27-33 Phone 3-3138

RENTZ FLORISTS
1315 W. Adams Street
Decatur, Indiana
"Flowers for All Occasions"

Phone 749-5260
LENNY'S BARBER SHOP
With or Without Appointment
LENNY BOWERS-LYNN GROTRIAN
HiWay 30 at Strum-New Haven, Ind.

THE V. M. SHOE STORE
Phone 749-4463
501 Broadway New Haven, Indiana
- Shoes for the Entire Family -

HI-WAY SERVICE STATION
Fritz Ellsworth
Decatur, Indiana
Phone 3-2928

Compliments of

ART MEYER

SINCLAIR SERVICE

Monroeville, Indiana

Phone 623-3325

REINKING'S BARBER SHOP

Open Tuesday, Wednesday,
Friday - to 9:00

Monday, Saturday - to 5:30

- DICK & DAN -
Barbers

Monroeville, Indiana

Compliments of

WOLFF'S

HARDWARE

APPLIANCES - FURNITURE

Phone - 5148

Monroeville

Indiana

ADAM'S BUILDERS SUPPLY INC.

---- Cash & Carry ----

309 South 13th Street

Phone 3-3104

Decatur, Indiana

U.S. Highway 27,

South

SHAFFER'S RESTAURANT
Home of Broasted Food
U.S. 27 & 33 Decatur, Indiana

BAUMAN'S UPHOLSTERY
623 W. Monroe St.
Decatur, Indiana
Phone 3-3767
Complete Upholstery Service
Custom-made Furniture

KELLY'S DRY CLEANING
Coin-operated
Laundry and Dry Cleaning
427 N-9th Decatur, Indiana

PREBLE EQUITY EXCHANGE
Dealers in
Grains-Seeds-Coal
Fertilizer
Custom Grinding & Feeds
Preble, Indiana
Bulk Feed Delivery
and Bulk Feed

MEYER AUTO SALES
Valiant, Plymouth
and Chrysler Service
Monroeville, Indiana
Phone - 8679

Million Dollar Agency

PHONES: OFFICE 744-2131
RES. PoE 63F

DON RELUE

Farm Bureau Insurance

3415 WARSAW
FORT WAYNE, INDIANA

FARM BUREAU
INSURANCE

Auto - Truck
Package
Fire - Homeowners
LIFE INSURANCE
1. Savings
2. Family Plans
3. Military Plans
4. Retirement
5. Mortgage

It's
Round-up Time!

During Our School Year

The carnival brought fun to all...

Our Science Club took a trip to the Indiana University Medical Center at Indianapolis....

May 1st was our dress review and these girls took the honors.....

Our future secretaries received awards for achievement in shorthand.

On their way!

If you can't beat um....
Scare um to death!!
Grrrr.....

Hey, Don.. get out of that net!!!

Timber!!

Our cheerleaders receive their awards as their activity ends for the year....

What a breeze!

Here he comes again!

Hurry up, Dave!

Hey Jan! Look this way!

All together now, one, two, three!

County Track Winners

Jim Reinking
Lynn Bradtmueller
Denny Johnson
Dave Mulligan
Dave Sprague
Stan Zelt

SHAFFER'S RESTAURANT
Home of Broasted Food
427 N- Decatur, Indiana

COMPLIMENTS OF A FRIEND

Walter Clem
FOOD LOCKER
Monroeville Indiana

GUILLAUME'S STORE
925 Main St. New Haven

Compliments of

LUGINBILL WIRE DIE COMPANY

110 Parrot Road
New Haven, Indiana

Pam
To a real
cute, sweet, & nutty
kid. May God bless
you always.
Always,
Gerry
-67

Pam -
May God bless
you always.
Love,
Mrs. Phillips
Beth Phillips
Christmas
'67